Gen. Parker's Speech Demanding Tucker's Life---in Full

FREE TICKET TO WONDERLAND IN NEXT SUNDAY'S AMERICAN

HEARST'S BOSTON AMERICAN
THE TWENTIETH CENTURY NEWSPAPER
WEATHER FORECAST. Showers Generally.
NIGHT EDITION
VOL. 3—No. 77. 10 PAGES. BOSTON, WEDNESDAY, JUNE 6, 1906.
Copyright, 1906, by the New England Newspaper Publishing Company.
10 PAGES. PRICE ONE CENT.

NEW TUCKER EVIDENCE 'WORTHLESS' CRIES PARKER

Final Argument of the Former Attorney General in Opposition to Any Modification of Tucker's Sentence to Die for Murder of Mabel Page.

The remarkable speech made by former Attorney-General Herbert Parker before Governor Curtis Guild, Jr., against the commutation of the death sentence of Charles Louis Tucker, who is sentenced to die next week for the murder of Mabel Page, was to-day made public.

The address was made at the night session of the hearing yesterday, but owing to the fact that the stenographers could not handle the proceedings sooner it was not written out until this forenoon.

It was delivered after a sensational legal struggle over the Tucker petition between James H. Vahey and Mr. Parker in which each man was very bitter.

Recognized, as he is, as one of the foremost orators of the whole country, this speech of Mr. Parker was the greatest effort of his life, and is a masterpiece of eloquence and argument. Here is the speech in full:

May it please Your Excellency: As at the request of the officers of the law, and in obedience to the duty that lies upon me, I feel with renewed weight the grave responsibility that, from the position of the inquiry to the present moment, has rested upon me.

God forbid that an incident which on to-day I had not received would should find its echo in speech or act should cow, in the last hours of this momentous enquiry, receive unworthy characterization.

That I am human I confess. That I feel that sense of personal indignation, just, as I believe, that grows from an unworthy and undeserved affront, is true, but I trust that I can at last rise to a better sense of the duty that is imposed upon me, and that I can speak of this case with patience, and thought of malice, to none, but that I may deal with it as I be—a grave question concerning the peace, the law of this Commonwealth, the safety of every life within its borders.

In the presence of that mighty issue all litter things sink into insignificance; and if there be occasion when I must defend the faith of the oath that I took as an officer of the law, the faith of the law that I have lived in this community, I shall meet that issue whenever it arises.

TURNS TO DISCHARGE OF DUTY.

I could have wished, your Excellency, that the issue had been made more openly and more bravely, where I could have been free to meet it. I can say naught more of the incident which your Excellency has observed, and I turn now in the effort to discharge this last duty cast upon me, to bear the burden, the grave moral weight of which I have never been insensible of.

Not upon the lips of the ministers of the law, not upon the utterances of human tongue, now rests the ultimate judgment of this cause. By every test known to most enlightened jurisprudence, by every test that human intelligence could suggest, supported and confirmed by the wisdom of jurists of the ages, the issue has been finally settled, and we cannot, in further consideration of this inquiry, forget or put out sight of that portentous, irrepressive, inexorable fact.

That your Excellency has, as supreme magistrate of this Commonwealth, high prerogative, mighty power, entrusted to your conscience and to your faith and to your humanity we willingly recognize, and we know that this is born of a just and wise jurisprudence.

What I have to submit for Your Excellency's consideration is along the lines of The grave issue that Your Excellency's functions are co-related to the law, entrusted primarily to the judiciary, conscious of it: that your powers are not under the Constitution those which can revise, review, annul or destroy the adjudications of the court rendered within the field of its exclusive jurisdiction. That the Constitution forbids; that the oath that the Chief Magistrate has taken forbids.

To Hear the Last Sentence.

But Your Excellency wisely, Your Excellency with full recognition of the duty cast upon you, and of the responsibility which you must meet, has relaxed for the purpose of enabling you to hear the utter most sentence that might be offered in behalf of this unfortunate prisoner.

All things that might be suggested for Your Excellency to hear have been heard. Having heard him in the solemn sanctuary of Your Excellency's judgment and conscience, this that you have heard must be weighed, tried and tested by the mandates of the Constitution whose defender you are.

So you Excellency ruled, pursuant to the dictates of the Constitution and the law, that this hearing must be predicated upon this immutable, eternal fact, that this is an enquiry whose opportunity to show cause why the judgment of the law, final so far as the judiciary is concerned, should be staid and annulled through the exercise of your Excellency's Constitutional power, should be given. To that proposition I first address myself.

And Your Excellency further ruled, pursuant to these same mandates of law and constitution, and to the end that the rights of the unfortunate prisoner might be full preserved, that the rights of the people of this great Commonwealth might likewise be safeguarded, that the petitioner, and the counsel for the prisoner, should state upon what grounds they invoked this supremest power of the Chief Executive; and your Excellency has noted that a multitude of petitions have been filed with you, and that it is alleged that the petitions bear a multitude of names of citizens of the Commonwealth.

I do not stop to analyze these petitions or to discuss what is the intrinsic or compelling weight of the assertions that these signatures are to attest, but your Excellency has observed that nowhere, in any of the petitions, is there ground set forth why this high prerogative function should find its compelling exercise.

BASED ON MERCY AND CLEMENCY.

And so the counsel for the petitioner and for the prisoner, in answer to your Excellency's inquiry, declared that the grounds upon which they appealed to you as chief magistrate were grounds resting upon mercy and clemency; and, indeed, the very presentation of this issue by them who represent the prisoner recites, admits, and declares that they and the sentence of the law shall be mitigated. But that must rest upon some higher obligation.

The final sentence of the law, then, is recognized, and the appeal to Your Excellency is based not upon any ground that would impair or impugn the finality of this judgment, that it is prayed that through the suggestion or through the presentation of some claim Your Excellency may find some ground for mercy or clemency, and Your Excellency I know will charge me with no indirectly, will know that I speak the honest words of the truth from my heart when I say that if upon this inquiry, if upon what Your Excellency has heard, if upon the study that Your Excellency has most carefully given to this great issue you can find within the permission, within the command of that high duty which is always before you, ground upon which mercy that is just, clemency that is consistent with the safety of the community, clemency that can respond to the cry of

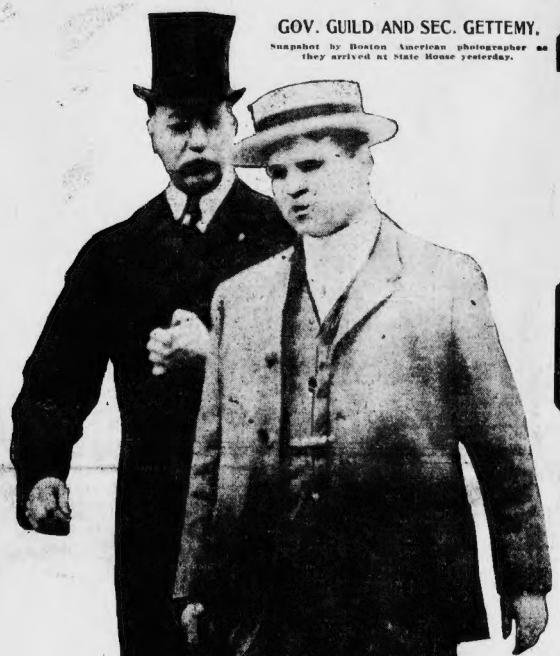

GOV. GUILD AND SEC. GETTEMY.
Snapshot by Boston American photographer as they arrived at State House yesterday.

N. Y. CENTRAL GOT $1,500,000 IN COAL GRAFT

PHILADELPHIA, June 6.—The most important development yesterday before the Interstate Commerce Commission, which is probing railway graft, is that the New York Central seems to be permeated with it to almost as great an extent as is the Pennsylvania.

Testimony was produced to show that instead of Vanderbilt officials merely grafting personally, the New York Central itself pocketed $1,500,000 in graft coal stocks, besides owning two or three coal producing companies outright.

This specific $1,500,000 in stock of the Pennsylvania Coal and Coke Company is said by Vice-President Rossiter, as he admitted on oath, it was originally presented to him in behalf of the New York Central as $500,000 in stock of the Beech Creek Coal and Coke Company.

Got Stock for Favors by Company.

The donor was James Kerr, millionaire head of the Beech Creek Company, who was aware on the stand that he gave the stock in order "to get the New York Central people interested in developing his corner of the coal region."

Besides being head and creator of the coal company, of which Vice President John Carstensen of the New York Central is vice president, and which has been partly merged into the Pennsylvania Coal Company, this witness is a shining Pennsylvania political light, a director of the latter $12,000,000 concern, and president of the Potts Run Land and Improvement Company.

Among other startling disclosures he made was his understanding that A. J. Cassatt and President S. H. Calloway of the New York Central had a "gentlemanly agreement" as to putting in new sidings on the Beech Creek division and a division of package facilities.

President Alexander J. Cassatt last night described as a malicious fabrication the report that he was to be succeeded by Joseph Ramsay, Jr., as head of the Pennsylvania Railroad. Stirred to anger, following a Pennsylvania Railroad associates, before previous story that George F. Baer of the Interstate Commerce Commission to Reading was to supplant him, Mr. Cassatt, day or to-morrow, said rumors of his resignation were inspired by enemies of the road, who is suspected to defend himself and his nation were inspired by enemies of the road.

WAKEFIELD ENDORSES MORAN FOR GOVERNOR

DEMOCRATIC TOWN COMMITTEE FIRST IN THE FIELD FOR BOSTON LAWYER.

Special to the Boston American.

WAKEFIELD, June 6.—John B. Moran was endorsed for the Democratic nomination for Governor of Massachusetts at a meeting of the Wakefield Democratic Town Committee last night.

PARKER'S ATTACK ON WITNESSES FOR TUCKER

From ex-Attorney-General Parker's speech demanding that the State take the life of Charles L. Tucker.

But Mercy cannot speak, save as she tempers the voice of Justice herself. Who are these eleventh hour Frankensteins that figure in affidavits and not under oath? Whence do they come, and why at this hour? Who are they? Tramps and blood-stained persons who have walked overland from the Commonwealth to Rhode Island, reeking with blood and betraying on the outside of their clothing the money that was the result of their crime, and casting, like the seeds of crime, its bits of broken knife by the roadside.

EXPECT DECISION BY GUILD FRIDAY

Governor Guild will not render his decision in the Tucker petition for commutation of the life sentence before Friday. It was announced at the State House this afternoon. His Excellency wants to read over all the affidavits offered and go over all the testimony that was given.

The fate of Tucker is now in Governor Guild's hands. He alone stands between Tucker and the death chair. He heard all the evidence that has been gathered since the trial at which Tucker was found guilty. He listened to the reading of a rough draft of an affidavit drawn by Mr. Vahey from the remarkable story told him by Dr. Harris, and he gave attention to the passionate pleas of Mr. Vahey and former Attorney-General Parker.

Judges Sheldon and Sherman, who presided at the Tucker trial, sat in an advisory capacity with Governor Guild, to advise him as to the legal significance of all that was brought before the hearing. The decision in the case may be made tomorrow.

One of the most sensational features of the hearing was the bitter personal clash that took place between Mr. Parker and Mr. Vahey. The former attorney-general declared that nothing that Mr. Vahey said could be relied upon. Mr. Vahey grew white with anger.

"Do you wish that to go on record?" he asked.

"I have said it," said Mr. Parker grimly. The question and the reply were repeated. It was a dramatic moment. Mr. Tucker and Mrs. Tucker, the parents of the condemned boy, sat starring at the two men, and Mrs. Tucker was on the verge of tears. Mr. Tucker had earlier in the day fainted from the excitement. Mr. Parker refused to withdraw his remark.

"Then," said Mr. Vahey, in a tone in which bitterness and regret mingled, "I am not sorry that I attacked you."

BOSTON WOMAN ASKS FOR DIVORCE

Alleging cruel and abusive treatment and desertion, Edith L. George of Boston has filed a libel for divorce in Worcester county Superior Court against her husband, Frank A. George, now in Portland, Me. The couple were married at Fitchburg in February, 1902. Mrs. George alleges desertion in January, 1905. She asks permission to resume her maiden name, Raymond, and has attached her husband's real estate for $10,000 to secure suitable maintenance.

WEALTHY GROCER IS SUED FOR DIVORCE

Special to the Boston American.

WORCESTER, June 6.—A libel for divorce on the ground of cruel and abusive treatment has been filed here by counsel for Arbetia M. Wood of Plymouth against her husband, Moses A. Wood, a wealthy retired grocer living in Westminster. She asks for the custody of two minor children. The couple were married June 1, 1882, several months ago Mr. Wood filed a libel for divorce on the grounds of desertion, and will fight his wife's effort to divorce him.

PARKER'S ARGUMENT AGAINST TUCKER GREATEST IN CAREER

MASTERFUL ELOQUENCE ITS FEATURE

In Impassioned Speech He Tells Governor Why Sentence Should Stand.

MADE AT NIGHT SESSION

Continued from First Page.

the suffering or the sorrowing can be exercised, then I, with the rest of this Commonwealth, with all her citizens, will say that Your Excellency has done that which the spirit of our law, that which the spirit and genius of our people, that which the righteous and conscientious would rightfully have done.

Your Excellency, I am not going to argue what ought to be a question of duty, as I conceive it is done when I point out those things which would or ought to have weight, ought to have conclusive weight in determining this great issue, which is not one to determine, simply because your heart would lead you to assuage the suffering of your fellowmen, or of women whom you have known. Duty compels even you, sir, as Chief Magistrate, as it compels and holds all others who would speak in the name or in the behalf of the Commonwealth.

Yet, it may please your Excellency, it becomes your duty to call your attention to the fact that, in spite of the assertion of the reasons upon which this appeal is made to the executive, the counsel for the prisoner and petitioner, forgetful of their own declarations, have proceeded to recite eighteen, I think, special reasons, and still every one of them, your Excellency will observe, is entirely contradictory to that which the first declared to be the only ground upon which the appeal rested.

Your Excellency will further observe that every one of these recited grounds, concerning the principle which must control this inquiry and its adjudication, impugns, impeaches and assails the judgment of the law.

The time has come gravely, I say that time has passed, but will compels us when we must remember that the adjudication has been made. The presumptions of innocence that surrounded and protect everyone accused have been torn from him by the weight of the truth truth obtained only through human prophesies, but obtained with absolute certainty if human prophesies are capable of being it.

OFFER EVERY PROTECTION.

This adjudication has been arrived at after every protection that a most charitable law could afford to an accused has been given him. I assert, and he who reads the history of jurisprudence must and shall not gainsay me, that first this cause was tried under the requirements, under the mandates, of a law more charitable than that which obtains in any other jurisdiction.

It was tried, I assert, with unwarranted consideration for every interest which the accused might invoke. We cannot now say, as we might when there was merely an accusation floating from house to house, or from by-way to by-way, on the irresponsible tongue and speech of the gossip or the chatterer, that there was a floating, impalpable accusation.

That accusation has taken the stern form of the adjunct of the decree of a just law, and neither Your Excellency nor any other law-abiding citizen of this Commonwealth can doubt, question or forget that mighty compelling truth that confronts us.

And yet what, if Your Excellency is to consider, as Your Excellency will, that which has been offered for your hearing and for your denial, is presented to rebut

That which is offered for the contrary is not to be heard in a court of law, is incompetent evidence, and yet we are now urged that this very incompetent evidence

It is no mere technical requirement which laymen cannot understand. It is no mere phrase of the schools which it requires a scholar to interpret.

Competent evidence is that evidence which the experience of mankind has found to be that which is alone safe upon which to determine the property rights, the right of life, of the citizen. That is what competent evidence means. And were there no such restriction, may it please Your Excellency, who should say by what speech, by what form of speech, by what form of evidence, the life of the citizen might be taken or he be robbed of the uttermost farthing of his property?

FROM MAN'S EXPERIENCE.

Competent evidence, then, is that which the experience of mankind, not of judges alone, has determined to be the safe touchstone through which and by which the truth is revealed.

For the most part, that which Your Excellency has been asked to hear does not respond to that first test, and the courts could not have heard it. That which is competent under this test is that which has been tried by the test of cross-examination, heard by the judgment of twelve brave, honest men, sworn and scrutinized by an upright Court, tested and assailed by the cross-examination of counsel

That which would not and could not and did not avail before the jury upon those tests is again offered for Your Excellency's consideration here.

As well may that the mighty crags of the mountains heaved up from the granite of the bosom of the earth itself shall rend and give way and be swept into oblivion by the floods that form and drift and drive at the behest of the wind over the peaks of these eternal hills!

So, may it please Your Excellency, we must further consider, in this analysis, just as it is necessary, that which you have heard. What is there that you have heard that would justify, may it please Your Excellency, a reversal of this final, ultimate judgment of the court?

It has been offered—a multitude of these affidavits have been offered and for money, may it please Your Excellency, that is competent, has been offered in the same form and character before the learned judge who sat in this case and they have declared it to be insufficient even to justify a new trial.

Here, discredited, discarded, adjudged by the learned Court to be unworthy of consideration—yes, to that end it is offered here, discredited, and it is asked that Your Excellency shall receive it as convincive that it shall set aside this finding of the Commonwealth which puts the Commonwealth and defendant, under the oath of the jurors, in the case.

I cannot—it were idle—it were unnecessary—it were cruel—because I know that Your Excellency, though you have borne with fortitude the sore ordeal of this day, ought not to be subjected to more of this discussion of these things, which would add to the weariness and responsibility of these passing hours, which no one appreciates and feels so keenly, so heavily, as you do.

RECITALS OF HEARSAY.

What shall your Excellency say of these thrice four times remote recitals of hearsay testimony, heard only because of the limitless consideration which you have shown and against which I interposed no protest? I had assumed that your Excellency would do it. By the arrest cemetery of the far Commonwealth of Rhode Island women and men meet with some anonymous, evasive, immaterial person, formed from nothing and gone again to nothing, who recited something, some tale not that it has any bearing upon this case nor can the weave into the admitted facts in the cause, and yet it is asked that your Excellency should consider those laughable suggestions of hearsay testimony, and that upon them your Excellency ought here to adjudicate and declare that murder by someone else has been committed, and that the murder done here in this house in Boston is to be charged to such person, and proved by such suggestion.

No, it cannot be! Let the rules of evidence and the requirements of proof be applied by the learned counsel who make such suggestions to the proposition which they would ask you to accept, for be mindful always, Your Excellency, I pray you, as I know you will be, that this is no prayer that is now hearing be given; this is a prayer that the dual judgment of the court now and forever be set aside, and later I shall discuss the dread significance of an event like that. It is for me to plead about by the necessities of the truth itself, by the commands of justice, in the benefi cent speech of mercy—if, underlying her tender accent, there is the commanding voice of law and justice.

A Despicable Incident.

That it is worth it Your Excellency will determine be stern and just analysis. What its value is to them who have thrust it in here, and then in an hour must have withdrawn it, and protest that the responsibility is upon another. Your Excellency will determine when you have heard the shameless confession that they will not stand for the whole of it, they repudiate a part of it, and yet they ask Your Excellency to accept something of it as significant and true. Let the despicable incident pass. There are grave questions for Your Excellency to pass upon.

What if we insist outside that Dr. Harris was incompetent when he testified, though he has told Your Excellency that he gave months of study to this inquiry, that he was charged by the officers of the Commonwealth to find the truth and taught else; that he was to have in mind and demonstrate all that would make for the benefit of the accused? But suppose, as an element of probative force in this case upon trial, he should now be eliminated. If Your Excellency should find that such is the just and inevitable conclusion from the facts as Your Excellency finds them, what is left?

Defame Man Now Dead.

He was one of five or six witnesses and in the bitter, irresponsible outcries I know not how to characterize this paper that the counsel half fathered—among those whom he accuses of wilfully manufacturing falsehood to confer this offended is Edward S. Wood, dead—greater man, truer man, nobler character, nobler citizen, never lived! His very utterances were the luminous truth. Yet if these assertions are to have credence, he, with others, was party to a foul conspiracy. Dr. Draper, most eminent in his line of study, was another. Dr. Meade and the two trained physicians who participated in this autopsy alike were perjurers and falsifiers, though they testified after examination, and then revealed their demonstration under the solemnity of an oath in Court. Shall this manifestation of admitted human fallibility destroy the fabric of this mighty judgment which is entered on righteously, entered up eternally, immutably entered up?

COURTS FOUND NO ERROR.

Now, what is the character of this issue? However, may it please Your Excellency, it be met or evaded by circumlocution, it is sought else but an attempt to try here, where it is impossible to try it, this great issue that occupied the attention of courts and magistrates, witnesses and counsel, for months, and had its final hearing in four long weeks of strenuous trial, again tested by two motions for new trial before the justices who sat.

Twice they declared there was naught to impair the verdict. Again the issue was twice taken to the Supreme Court of this Commonwealth. Each time every question was raised that tended to impeach or affect the justice, the finality and the right of this adjudication, and the verdict was affirmed and again declared right. Nowhere in any part—nowhere in any detail of the fine of this mighty adjudication—has error been detected.

And again, lest some of the great provisions of the constitution of this State have been violated, the issue was presented to a justice of the Supreme Court of the United States, but so plain was it that upon the recital of them who were present testing. It was not given even place upon the floor of the court for inquiry. That may it please Your Excellency, is the fact. That is the condition which confronts you.

WHO SHALL BE SAFE?

If if this be set aside—if upon what Your Excellency has heard all this great

TOO MANY WAYS OF ESCAPE OFFERED

Sometimes it is said by strict students of the law and of jurisprudence that our system in Massachusetts is wrong and unsafe; that, instead of its adhering to the true principle of the law of the Commonwealth, that the law-abiding shall be protected and that the guilty shall be punished; on the contrary, there are provisions in our law through which and by which too many avenues of escape are offered to the offender and to the guilty. I do not know how that may be, nor would I have the law of the land changed. This condition affects Your Excellency.

This condition, this atmosphere that surrounds us, and had for weary months surrounded us, affects us all, and it is necessary that we be despots in the performance of a stern and painful duty.

If, in pursuing the path of that duty, Your Excellency shall be unable to extend the beneficent hand of mercy, I pray your excellency to give that benediction to the suffering; but if your path be luminous and straight and clear, though it be rugged, and rise to the heights where alone they who have performed high duty may live and breathe, that command is laid upon you, sir, and that command you must obey.

IN SHACKLES OF LAW.

We are prone to forget the misery, the suffering, the sorrow too common to this world, too sure to come again if we forget the dread significance of this moment and of its issue.

Now we are prone to think of a man young in years, held in the shackles of the law, not put upon him, Your Excellency, by any other hand save its own. He is a pitiable figure. None can look upon it with out emotion. And in that contemplating gaze we are prone to forget the pitiful incidents of which it is but the last terrible chapter—a pure, a stainless, a noble woman, having thought or done wrong to no living thing, but who was stricken to her death by one who committed murder in the first degree under the law of this Commonwealth; a surviving, suffering father, who went to his grave in his sorrow in consequence of it—suffering—the pitiful victim of misery, such as a widowed, in its excitement and just for excitement, alone can inflict; children, somnambulists, the father, brother, mother, who have gone before, all deceived by this most atrocious crime.

FINALITY IS DEATH.

We could not speak of it as a crime, we could not speak of one until guilty, until so declared by every rest of the law. Murder in the first degree, the finality of which is death. Murder in the first degree, as defined by the learned justices who presided, whose definition was in quired of, was proved and analyzed by the counsel who had given their service in this case—whose definition was affirmed and declared to be correct, and the verdict consequent upon it absolutely just and right under the law of the Commonwealth.

Your Excellency—are, and a multitude of good citizens—mindful of the dread requirements for the protection of th law, shudder at the dread effect of a warning through the upholding of this most dread penalty was not necessary to stay or withhold the hand of the murderer.

STERN, INEXORABLE.

Many there be in this Commonwealth who, moved by sentiments of high conscience, of high thought, and of real love for the Commonwealth, would have it that the law should not, under any circumstances, take the life that the law cannot give. But it is the law, Your Excellency, inexorable, bitter as it is to all of us at this moment.

A remarkable and voluntary self-explanatory letter from a big local advertiser.

TELEPHONE CONNECTION

Starr

35-45 WINTER ST.

L. Starr & Co.

WOMENS, MISSES, CHILDRENS & INFANTS' WEARING APPAREL.

Importers of FINE MILLINERY

Boston, Mass. June 5, 1906

Advertising Department,
Boston American,

Gentlemen:-

In your Sunday issue of June third, we placed a large Special White Sale advertisement.

It may be pleasing for you to know, as it certainly pleases us to here state, without any solicitation on your part, that the results were truly remarkable, both from a local and mail order standpoint.

From the opening hour until the closing one an enormous crowd of people attended the sale and were ready and willing purchasers. This result we have traced directly to our advertisement in your paper.

This, our first day of the White Sale has exceeded our greatest expectations and we firmly believe that the Boston American reaches both the classes and the masses, and we propose to use it in the future as the leading and most valuable advertising medium published in Boston.

Yours respectfully,

L. Starr & Co.

CALLS THE ATTACK A COWARDLY AFFRONT

God forbid, again, that in the anger to which all mankind are susceptible, that in the wrath and indignation that come from a dastardly and cowardly affront, I should say aught unworthy of this presence, unworthy of this cause, or unworthy of that high standard of manhood which alone should be permitted with uplifted brow to confront James like this. Dr. Harris I speak of with such charity, as I think is becoming to the moment and which we should all have for our fellowmen; but your Excellency will not adjudge me or believe that assume the post of censor or monitor of my fellowmen, or that in speaking charitably I am posing as one of greater virtue or greater righteousness than others.

I claim aught but that which goes with an honest attempt at honest living. How I have met those requirements, I have not responded to the duties that have been put upon me by my fellow-citizens, it is not for me to say, nor is it here upon trial, save in so far as miserable and despicable assault has been made upon the administration of the law of this Commonwealth.

PRAISE FOR DR. HARRIS.

Dr. Harris, a man of wide experience, a man of extraordinary intelligence of observation, a man of great skill and sagacity in demonstration, one whom I have long had near me as adviser in responsible causes, acted in that capacity for the officers of the Commonwealth in this cause.

Whatever he may have said elsewhere, whatever he may have said under the influences of illness, whatever he may have said under the mistaken method of paraphrasing or parodying a most solemn oath at another time, I do not know. You Excellency has seen him here, taking the oath in your very presence, answering me face to face, and confronting Your Excellency and counsel here.

What may have led to the revelations which he has made we need not here inquire. What he has said elsewhere, or is accused of having said, under circumstances with which I must deal in a moment, you have heard him explain. Where the truth has been uttered, Your Excellency, so far as it is material to this cause, must determine, with that righteousness, that sagacity of judgment, that conscience and intelligence both which you now bear. Whence comes this charge of his own for it falls in no which is short of this definition?

Whence comes this idle accusation against the officers and the ministers of the law? That it was borne under stress of exaggerated anxiety and physical infirmity, Your Excellency may well believe, for such was intended Your Excellency has heard.

ABUSE OF CONFIDENCE.

Let the counsel who assumed to father part of a slander, and then inconsistently to shame shrink from its further responsibility, tell whether this was a gross abuse of confidence in its origin. Was it a premeditated case not to be matter-written by Dr. Harris, it is asserted. Why they were written he has assumed to tell you.

Your Excellency will read the entire instrument, and Your Excellency will determine whether it is the outburst of a man irresponsible mentally and morally, when he gave utterances to such preposterous abominations of speech.

Your Excellency will see whom he has assumed to impugn, how he has attempted to pollute the very gates of the temple of justice, and how to vanity and petty volition of a great novelist he has attempted to write a code of ethics for counsel, officers of the law, sworn ministers of the very court to defend this prisoner, have assumed to offer that as testimony before Your Excellency.

ELECTRICITY

The best of salesmen can't earn a larger profit on his cost than can an Electric Sign.

Have you learned to be sign-wise?

Eighty cents a week—or more? Any investment will show profit. Write our Contract Agent, or call, or telephone Oxford 1150.

The Edison Electric Illuminating Company of Boston, 3 Head Place.

FOR TIRED DAYS AND SLEEPLESS NIGHTS a steaming cup of ginger tea, made from Sanford's Ginger, is restful and healthful.

ANOTHER FREE TICKET TO WONDERLAND WITH NEXT SUNDAY'S BOSTON AMERICAN

MEDICAL EXAMINER HARRIS, THE TUCKER KNIFE AND LETTER DR. HARRIS WROTE ATTORNEY VAHEY.

"James H. Vahey:

"Dear Vahey: I have found that my heart is none too good, and the bell may ring any minute. I go on trip to Canada to-night. I have left with my man, Alfred Bledno, a very important review of the Massachusetts Dreyfus affair—demonstrating the innocence of Tucker, and showing up the method of the trial. In case I don't get home you may find it valuable. I have spared no one, not even you or myself—myself least of all.

Yours truly,

F. A. HARRIS."

"Boston, May 9, 1906.

MRS. TUCKER DESCRIBES DAY'S ORDEAL AND FINAL APPEAL

"The Governor Has a Heart," Declares Mother of Condemned Boy, After Pathetic Audience With Chief Executive.

By Mrs. Lucy Tucker.

The day has come and gone. It was a momentous and awful day for us. We did not think of fatigue or illness, because it was for our boy's sake, whom we know to be innocent. Knowing him in our hearts to be not guilty of the atrocious crime, we still must respect the law, and so we have asked Governor Guild in person and through the efforts of our able attorneys and the kind friends who testified, to merely give our lad a chance—a life—imprison him if they must, but allow his heart to beat and his mind to live until justice rights herself and the crime in question is definitely proven against the proper criminal.

I was afraid my poor, dear husband would die in the first hour after our arrival at the State House. He was in utter collapse. When he was raised to a reclining position it was the Governor's own hand that adjusted the cushions under his head, and he spoke kind words of encouragement. How I wished I could hear such words from him directed toward the preservation of my poor son's life.

GOVERNOR HAS A HEART

Surely the Governor has a heart, as I have often heard of him, and this and other graceful acts of his have given me greater courage to feel that his heart is just.

All was confusion to me at first in the executive chamber. I think the proceedings had well started and the first witness been called before my scattered senses became suited to the surroundings. I cannot of my own memory tell which witness was first, but I remember the thrill of pleasure at the opening words of Mr. Vahey and of seeing the judges sitting so stern and so awfully quiet upon my left. They seemed to listen and think, and the stillness was stifling till I became used to it.

Mr. Chase's evidence made a deep impression upon me. How I strained eagerly for every word when he was telling about trying to swap stickpins with my son Louis. Then the pins were shown, and to my joy he picked out the right one. I knew it was the right one instinctively, although no one said so except Walter who, sitting with us, whispered to me, "yes, that is it. That is the one, mother, that Louis used to wear." Mrs. Chase corroborated her husband and she seemed such a beautiful woman.

THAT CUT ON FINGER

I was very much delighted with Mr. Flynn. I am sorry I did not take occasion to speak to him. He was so good and so positive in his statements. You see they didn't believe so much about Louis cutting his hand in the theatre when Brian Fish testified in court. They tried to discredit Brian Fish. Well, Mr. Flynn said he sat right behind those boys and saw poor Louis cut himself, and so he bore out what Brian Fish had stated.

As if to make it more positive, Mrs. Fish, Brian's mother, was so good as to be present, and she told them of it. She was a little nervous for a time, but was positive, and she finally shook her finger right at Mr. Parker and reiterated the facts so as to leave no shade of doubt. She was a splendid woman.

Mr. Cote of Waltham told about the tramp who slept out in the woods and said he had a tussle with a woman. That was the day after the murder. And Mrs. Boyesson of Connecticut told her story, and it seemed to fit right in to Mr. Cote's. This piece of knife blade that dropped out of the tramp's pocket in Mrs. Boyesson's house was there in evidence. Mr. Vahey held it up for the Judges to see. I should think it was an inch and a half long, evidently a narrow blade, and there were stains on it—blood stains. It wasn't.

GLADDENED THEIR HEARTS

You can never imagine how it gladdened our hearts to see these things introduced. Of course, Mr. Parker opposed us, but we understood it to be the purpose of his presence there. Several others were about, but I couldn't just gather what their presence meant.

Harriet Hopkins, telling of the bloody glove she found, showed a beautiful spirit; and then there was Dr. Harris's testimony. Do you know, I liked very much to hear him. He was plain spoken and to the point, and for the life of me I couldn't tell which side he was favoring. Sometimes he seemed to be for and sometimes against us, but his testimony was interesting.

Mr. Hill made suggestions about the rumored finding of a handkerchief bearing a sanitarium mark near the Page home on the day of the murder. I remember the Governor said that though it was of the nature of hearsay evidence it would be given its proper weight. Mr. Hill has worked very hard for Louis, and we are greatly obliged to him.

Lawyer Flake of Waltham talked splendidly. His words concerned Dr. Harris's testimony and other things, and it was so clear and concise and well meant that we shall never forget it.

A UNIQUE DINNER

When the noon adjournment arrived Governor Guild said he would send a page for a dinner for my husband, my sister, Walter and myself, and he did. Mr. Vahey put in that it was perhaps the first time any one had the honor of dining in the Governor's office. The dinner was brought and set upon the table for us and it tasted so good.

The Governor remembered us again at the night adjournment. We had been allowed to address him in his private office then. My sister had gone and Mr. Tucker, Walter and myself went in. We thought it so good of him. The Governor was so thoughtful as to suggest that perhaps we would prefer to make our visit before going out to dinner. Then we wouldn't have to come back. He would hear nothing but arguments in the evening, and, as I gathered, would make his decision later.

So we went into his private room and just poured out our feelings. The Governor did not restrict us like witnesses, but gave us a full half hour. I will never tell the words that passed between us. Indeed, I could not. Besides it would perhaps be unjust to Governor Guild to report what was said. I know the tears came to me many times, perhaps all the time. Yes, it was an agonizing interview, but we were given every courtesy.

A PLEA FROM THREE HEARTS

"We told him of our feelings, a father's, brother's and mother's convictions. Certainly, I have sense to know that he could not feel just as we felt, but he seemed to understand, and although he made no promises, he was indeed kindly and fair and honest with us, and I know he will give the matter collected at the hearing the fullest consideration.

Mr. Tucker and Walter were just eloquent. I don't know as what I had to say was comprehensible. But the Governor seemed to appreciate it as thought it was well stated. All the good things I have heard about him seemed to come to me when we were there, face to face, and I felt that they were justified.

I know we all three felt better afterward. I had prayed to the Great God for this opportunity, and here my sleepless nights and worrying day dreams had come true as far as the interview with the Governor was concerned, and I hope and continue to pray that enough more will soon come true to save poor Louis from being killed in that terrible electric chair.

If my hopes go wrong, perhaps more than one life will be sacrified in our family.

MOTHER PUTS HER TRUST IN GOVERNOR

By Eleanor Ames.

"You have my deepest sympathy. You may be sure that I shall give this matter my serious and conscientious consideration."

A patient mother, a brave father, a loyal brother—the entire Tucker family—are at their homes today with such an assurance from Governor Guild giving them hope that after their plea and the remarkable hearing at the State House yesterday he will commute the sentence of death for Charles Louis Tucker to one of life imprisonment.

The plea of the parents and brother for clemency was the last step taken to save Tucker's life.

It came at 8 o'clock at the close of the hearing, when the various witnesses had departed and the evidence was ready for the night arguments which kept the lights burning late in that chamber in the State House while the pros and cons of a human being's right to live were eloquently fought.

Before they reached the Governor Mr. and Mrs. Tucker and their son Walter had mentally prepared what they would say and had thought how best to say it.

When finally they stood before him they begged for mercy in the simple words and earnest, halting phrases, with the tearful punctuation which their breaking hearts sent to their lips.

SURE GOVERNOR UNDERSTOOD.

"I don't know what I said," declared Mrs. Tucker, "nor what any of us said in words, but I am sure that Governor Guild understood us. None of said a great deal. We were all comforted by the Governor's attitude. He could not have been kinder nor more sympathetic in his manner.

"Of course I know that he could not commit himself. He had to stand neutral. But I know, too, that he will do everything in his power for Louis. He is a man I would trust.

"He is in a difficult position," declared Mr. Tucker. "I appreciate that fully. But I believe he will do whatever he does conscientiously."

Yesterday, with its final battle, passed almost like a dream to all the family.

AMATEUR PHOTOGRAPHERS

Be sure and see the free demonstration of Aristo Gold (self-toning) Paper and Postcards at our store, Thursday, June 7th, from 10 a. m. to 5 p. m.

ROBY-FRENCH CO.,

39 Bromfield Street.

Dr. Solomon
REMOVES CANCERS

And Tumors by Absorption. All Chronic Diseases Cured. Consultation Free. If you cannot call, write.

2A Beacon St., Boston.

Hopes of Tucker's Family Raised by Private Hearing

I know we all three felt better afterward. I had prayed to the Great God for this opportunity and here my sleepless nights and wearying day dreams had come true as far as the interview with the Governor was concerned, and I hope and continue to pray that enough more will soon come true to save poor Louis from being killed in that terrible electric chair.—*From Mrs. Tucker's story of the hearing.*

DISTRICT ATTORNEY SANDERSON.

Pleas for and Against Tucker Are In, His Fate Is Now with the Governor.

EX-ATTORNEY-GENERAL PARKER

MRS. LUCY A. TUCKER.

LAWYER JAMES H. VAHEY.

I spoke of the heat.

"Has it been a warm day?" asked Mr. Tucker.

"I have hardly noticed. We have been inside all day and my mind has been so full that I don't know that I could even have felt the heat of a furnace."

With every nerve strained, with every sense alert they sat through the long hours, and time seemed like so many minutes.

They were making a stand at the last ditch—a desperate stand upon which depends the life of one of their own flesh and blood, and the curse or comfort of their own existence.

And when it was all over, when the last word had been spoken, when the last resource had been exhausted, they had hope to give them courage, hope that all was not in vain, hope that the long night just break its vengeance and make desolate their heartsome. Once, with the exception of that long climb up the steps of the State House, the heat, the suspense, the excitement, Mr Tucker grew faint and almost collapsed.

VORENBERG'S

WASHINGTON, HANOVER AND ELM STREETS.

Summer Dress

FROM the circus poster to the announcement of the reliable merchant one passes through all the stages of unprincipled and truthful advertising. Every time a reputable merchant utters an advertisement his reputation is at stake. It is a promise to "make good." Failure to do this is a breach of contract. Be it understood that the advertisements of the Big Store are direct promises which will be carried out to the letter. We're human, though, mistakes may happen, but we always stand ready to correct any that may pass our watchful attention.

Blue Serge Time

Almost like an east wind on a summer day is the Blue Serge Suit. Always dressy, neat and stylish, appropriate for day or evening, you really have a fitting combination suit for all times. In single and double-breasted models, full of dash and character . . .

$15

Others $10 to $30.

Men's Outing Suits

An entire section of our store devoted to Outing Suits. Every new fabric may be found here, and the style and fit of the models always up to our high standard. The Stein-Bloch product also is shown in this department at $15, $18, $20. Double and single-breasted styles, skeleton and half-lined coats,

7.50—10.00—12.00

ANOTHER FREE TICKET TO WONDERLAND WITH NEXT SUNDAY'S BOSTON AMERICAN

AMERICAN'S GUESTS CROWD WONDERLAND

"Big Day" for Users of Coupons at the Great Beach Show.

NEW TICKET SUNDAY

To-day is the "big day" for BOSTON AMERICAN guests at Wonderland.

The real rush of patrons using the free admission tickets printed in the BOSTON SUNDAY AMERICAN is on to-day, this being the last day this week on which the first batch of tickets is available.

A new ticket will be printed in next Sunday's issue of the BOSTON SUNDAY AMERICAN. Judging by the popularity accorded these tickets already, there will be great demand for them next week.

Monday, always a big day at any public amusement place, brought out a large number of BOSTO NAMERICAN ticket-holders nevertheless. Yesterday, despite the evening rain, brought hundreds more BOSTO NAMERICAN guests. Wednesday, being what is called a "heavy day," is bringing out the greatest crowd, and the ticket takers are already very busy.

Baby Boston Blackbeard.

How many of the thousands of people who go to Wonderland on the BOSTON AMERICAN free ticket know that Boston Blackbeard, the cute little Indian baby, was cured of illness by the use of "Big Medicine?"

It's true. And thereby hangs an amusing tale of how the White Man's powders and pills were cast into the outer darkness and Boston Blackbeard was cured by Indian methods, as a real Indian baby should be.

Boston Blackbeard is the son and heir of Chief Blackbeard and Mrs. Blackbeard. He is four months old and is getting as full of mischief as his copper-colored little cranium.

Recently there was a terrible time in the Blackbeard tepee, for Baby Boston was sick and likely to go to the Happy Hunting Grounds. He wouldn't eat and he wouldn't play with either beads or long eagle feathers.

Medicine Heap No Good.

"Wild Bill" Kennedy, owner of the show called one of the Revere doctors. The doctor prescribed and the medicines were given to Chief Blackbeard, with careful directions.

Chief Blackbeard heard the directions respectfully and, at first chance, threw away the white man's medicine. Then he and Chief Toughfeather, the leader of the Indians, consecrated an eagle's brave and then owned and administered it to the sick baby. This was followed by some Indian dances and a general celebration of the evil spirit that had made the baby sick.

Whether it was medicine or mind-cure or faith or general good luck that did it is a matter for possible argument. But Baby Boston Blackbeard got well quickly and is as lively and mischievous now as he ever was.

When you go to Wonderland you can see Baby Blackbeard carried in the Indian parade by his mamma, sheltered fondly in her capacious blanket.

And Now He's Well.

He peers out over the top fold of the blanket at the strange white people and laughs and chuckles, or cries and howls like all other babies, according as the mood seizes him.

"Wild Bill" Kennedy, who is as gentle a man to talk to as ever stepped, however ferocious he may look in the show, is native health, has an unusually exhilarating show at Wonderland.

The fact that the arena in which the cowboys and Indians ride is of soft dirt instead of turf adds to the excitement, on account of the danger of a fall until the ground gets hardened.

Some of the cowboys have received falls on account of their horses not getting a sure footing for the short turns.

6 TIMES SHE WED; THRICE TO ONE MAN

CHICAGO, June 6.—Grace Snell, the eccentric daughter of Anson D. Snell, who was mysteriously murdered eighteen years ago, has just been married for the sixth time. Her husband is Hugh M. Love, a California newspaper man. The marriage took place in Ventura, Cal.

Mrs. Love is thirty-eight years old. Her list of former husbands includes two hotel clerks, from whom she was divorced, and Frank Nixon Coffin of Chicago, whom she thrice married and thrice divorced. One divorce from Coffin was granted after a honeymoon of four hours. She obtained two divorces in the same court in two months.

Mrs. Love's marriage and divorce record follows:

Matrimonial Record.

1884—At sixteen years of age ran away with and married Frank Nixon Coffin, formerly coachman. Forgiven by her father and lived with her husband for ten years. Three children born.

1894—Divorced on grounds of incompatibility.

1898—Reunited to former husband by plea of eldest boy, who was then 13. Married at bedside of dying child.

1899—Second divorce from Coffin, on ground of intoxication.

1899—Married James C. Walker, Chicago hotel clerk. Gave him $50,000, with which he purchased an interest in a hotel.

1901—Divorced from Walker in September on charges of cruelty. She asserted that he burned manuscripts representing her literary labors.

1901—Remarried Frank Nixon Coffin October 17. Honeymoon at Metropole Hotel lasted four hours. Divorced Coffin November 21 for unknown reason.

1903—Married Perkins A. Layman, California hotel clerk.

1905—Married Hugh M. Love.

Mother Left $800,000.

Mrs. Love's mother died in February, 1900, leaving an estate valued at $800,000, to be divided among her three children. Mrs. Love's resources previously had suffered from the inroads made upon them by her matrimonial experiences.

She was sued for a cigarette bill in Chicago and for jewelry in New York, for board bills in San Francisco and for the education of her children. She went into bankruptcy and was relieved of $50,000 in debts. For a period she owned Greenacre, a fine country home near Antioch, Ill.

TOWN WASHED AWAY.

IRONTON, O., June 6.—Scottown, a village twenty miles north of Ironton, with a population of 200, was washed away yesterday. Not a house was left on its foundation. Mrs. Sayre and daughter were drowned.

EFFORT TO PROTECT O'REILLY MONUMENT FROM VANDALS

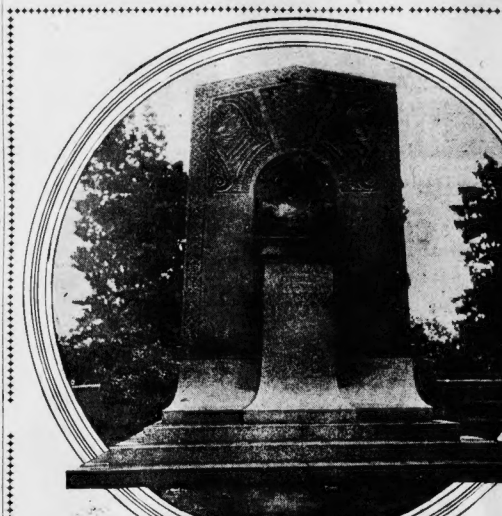

TEAR down the crape from the column! Let the shaft stand white and fair!
Be silent the wailing music—there is no death in the air!
We come not in plaint or sorrow—no tears may dim our sight:
We dare not weep o'er the epitaph we have not dared to write.
Come hither with glowing faces, the stre, the youth, and the child;
This grave is a shrine for reverent hearts and hands that are undefiled:
Its ashes are inspiration; it giveth us strength to bear,
And sweepeth away dissension, and nerveth the will to dare.

O'REILLY MONUMENT AND PART OF HIS POEM, "THE PATRIOT'S GRAVE"

Irish Societies Start Movement to Build Fence About Memorial to Great Poet.

THE PATRIOT'S GRAVE.

BY JOHN BOYLE O'REILLY.

Tear down the crape from the column!
Let the shaft stand white and fair!
Be silent the wailing music—
There is no death in the air!
We come not in plaint or sorrow—
No tears may dim our sight;
We dare not weep o'er the epitaph
We have not dared to write.
Come hither with glowing faces,
The stre, the youth and the child;
THIS GRAVE IS A SHRINE FOR REVERENT HEARTS
AND HANDS THAT ARE UNDEFILED;
Its ashes are inspiration,
It giveth us strength to bear,
And sweepeth away dissension
And nerveth the will to dare.

Particularly appropriate is this extract from a poem read by John Boyle O'Reilly, poet, orator and patriot, at the Emmet centennial in Boston, March 4, 1878, for the condition of the monument erected in loving memory to the writer in the Fenway, between Commonwealth avenue and Boylston street. To the people of Boston and the whole country.

That shall is a shrine for reverent hearts And hands that are undefiled.

And yet the marble monument to John Boyle O'Reilly, who never forgot an Irish patriot as long as he lived, is in a sadly unprotected condition. A movement is on foot in this city among those who are loyal to the memory of the great poet to have this monument looked after.

As the monument stands to-day it is open to the attack of any vandal who might care to desecrate it. It has already been marred by chipping here and there by persons who were doubtless thoughtless or irresponsible.

The first design of those who want the marble shaft cared for as it should be is to have a substantial bronze or iron fence placed about it. There is no such protection now, and the base of the monument has become the playground of children, who in their thoughtless innocence have littered the spot with the debris of their fun.

The scheme of improvement also contemplates the building of seats so that those who desire may sit down and study the splendid bust of the poet. There are marble seats there now, but they are so situated that persons using them may see only the back of the monument and cannot from there get a glimpse of the face of the poet.

It is probable that more seats will be provided and the ones that are there now will be allowed to remain. It is the desire of those who have the matter in hand to have it attended to as soon as possible.

The various Irish societies and organizations of Boston will be enlisted in the cause, and there is no doubt but there will be instant and liberal help to make the desired and imperative improvements at once.

Cardinal Gibbons, in an introduction to a volume containing the life, poems and speeches of John Boyle O'Reilly, said:

"The best monument to a great and good man are the works with which his hand and his head have enriched the world. More fittingly than any marble shaft of granite or of marble will the name of John Boyle O'Reilly be immortalized by this collection of his writings."

Yet Boston has seen fit to remember the poet with a splendid column of marble.

Let that shaft be a shrine for reverent hearts And hands that are undefiled

LORD DUNMORE IS IN BOSTON

Charles A. Murray, Earl of Dunmore, Viscount Fincastle, Lord Murray, Baron Dunmore, accompanied by Countess Dunmore, arrived in Boston on the Leyland liner Bohemia yesterday to attend the convention next week of the Christian Scientists, of whom he is a leader in England. His daughter, Lady Victoria Dunmore, has been in Boston for several days, staying at the Somerset.

Lord Dunmore is the seventh Earl of Dunmore, is Lord Lieutenant of Stirlingshire, and was a torch-bearer waiting to Queen Victoria. He is a writer of note in England.

Visit WONDERLAND, greatest amusement enterprise ever undertaken in New England, as the guest of the BOSTON AMERICAN. Free admission ticket with next Sunday's paper.

COOPER SELLS TRAGEDY HOME

AUGUSTA, Me., June 6.—Edwin J. Cooper, husband of Alice F. Cooper, recently acquitted of the murder of Charles F. Northrop, sold his home in South Windsor yesterday to Edwin Bullock, who appeared in Mrs. Cooper's behalf as a witness for the prosecution.

Mr. Cooper states that he intends to move to Connecticut.

Bad Blood

means simply bad digestion. If the stomach and bowels are doing their work properly the blood will be pure enough. To restore a sick stomach to a healthy condition take as directed (Bubler's Laxative Salz). It is a pleasant, safe and sure remedy, for all ordinary stomach ills and has been prescribed by physicians for 15 years in such cases.

Trial Size 25c. *50 Cents Size.*

ASK THE DRUGGIST.

BU-LAX

ANNIVERSARY AT ST. PAUL'S

CONCORD, N. H., June 6.—The fiftieth anniversary of St. Paul's School began yesterday and will continue to-day and to-morrow. A feature of to-day's programme is the dedication of the memorial monument to the St. Paul boys in the Spanish American war.

Professor H. A. Garfield will make a eulogistic address. The annual meeting of the alumni will be held to-night. A number of athletic contests have been scheduled.

Visit WONDERLAND, greatest amusement enterprise ever undertaken in New England, as the guest of the BOSTON AMERICAN. Free admission ticket with next Sunday's paper.

CARTRIDGES CAUSE 3 DEATHS.

NEW YORK, June 6.—Violation of the law prohibiting the storage of combustibles without permit yesterday resulted in the death of three men following an explosion of condemned United States cartridges in the rear of No. 84 West street. Two men died from burns and another was run down and killed by a fire engine tender.

The lives of 600 school children were imperilled.

MASONS FIGHT TAX.

BURLINGTON, Vt., June 6.—The board of civil authority decided, last night, to tax the Masonic Temple, placing it in list at $85,000. Appeal from the action of the assessors will be taken by the grand lodge F. & A. M. of Vermont.

June Weddings

are here and gifts must be bought. What shall they buy? Clocks? Silverware? Cut Glass? Each is suitable. We have the largest stock in this part of the city.

MYERS & FRANKS, Formerly

Wilson's New Jewelry Store

Jewelers and Opticians.

11 HANOVER ST. Open Evenings

'SALADA'

CEYLON AND INDIA TEA

IMPORTANT NEWS

Revised Hourly for Busy Readers.

WASHINGTON.

INCREASE POSTMASTERS' SALARIES.

WASHINGTON, June 6.—The postoffice department announces that the salaries of the following New Hampshire postmasters will be raised after July 1: Milton, West Derry, Nashua, North Conway, Pike, Warner, West Lebanon, Whitefield and Woodsville.

CASTRO REFUSES TO ACT.

WASHINGTON, June 6.—President Castro refuses absolutely to relieve Vice-President Gomez of the responsibilities of running the Venezuelan government, dispatches received here last night state, and says his health will not permit of any argument.

PASSES NAVAL BILL.

WASHINGTON, June 6.—The Senate yesterday passed the naval appropriation bill. The only amendment was one requiring the secretary of the navy to submit the plans for the proposed big warship to Congress. The naval appropriatio $105,117,670.

TELLS PRESIDENT OF GERMAN TRIP.

WASHINGTON, June 6.—Eugene N. Foss of Boston, who has just returned from Germany, yesterday gave the President an outline of recent investigations that he has made in Europe regarding reciprocity and a maximum and minimum tariff.

LEGISLATURE.

FIGHT BOUNTY BILL.

George Schofield of Ipswich, who has for two years succeeded in getting through the Legislature a soldiers' bonus bill for civil War veterans, and once won the vote of Governor John L. Bates, starts in the battle anew to-day in the Senate.

"JOKER" KILLS LIQUOR BILL.

A "joker" brought to light in the penalty provision of the pony express bill, regulating express companies carrying intoxicants to non-license towns to be licensed, kills the measure. The author of the bill will be obliged to seek new legislation next year.

FORCE RE-DISTRICTING BILL.

The new senatorial re-districting planned by the Republicans is going through the Legislature. That was made apparent yesterday when it was pushed through the Senate in the face of one of the most vigorous debates of the session.

PROMINENT PERSONS.

KAISER IN VIENNA.

BERLIN, June 6.—Emperor William left Berlin for Vienna at 5 o'clock yesterday.

BARING COULD NOT DEAD.

LONDON, June 6.—The Rev. Sabine Baring-Gould, the novelist, is in good health. It was a cousin of the distinguished writer, Edward S. Baring-Gould, who died yesterday on the steamer Norman at Port Elizabeth, Cape Colony.

AGED LYNN WIDOW.

LYNN, June 6.—Mrs. Nancy Stone Lewis, widow of Eldridge Gerry Lewis, died in the home of her son, J. Gerry Lewis, last night. She was ninety-three years old.

PROVISION MERCHANT.

NEWBURYPORT, June 6.—James Davis, for over fifty years a provision dealer here, died yesterday of apoplexy, aged seventy.

THE WAR ON GRAFT.

BUNCH REBATE CASES.

KANSAS CITY, June 6.—The cases against the packing companies of Swift, Cudahy, Armour and Nelson Morris, charged with accepting rebates, were consolidated in the United States District Court here to-day.

NEW YORK CENTRAL STEAL.

PHILADELPHIA, June 6.—The most important development yesterday before the Interstate Commerce Commission, which is probing railway graft, was testimony to show that instead of Vanderbilt officials merely grafting personally, the New York Central itself pocketed $1,500,000 in graft coal stocks, besides receiving two or three coal producing companies outright.

K. OF C. ORDER GAINS 26,968 MEMBERS

NEW HAVEN, June 6.—The report of Supreme Knight Edward L. Hearn at the Knights of Columbus national convention yesterday showed the order had gained 26,968 new members during the past year.

WASHINGTON.

RATE BILL BACK TO CONFERENCE.

WASHINGTON, June 6.—There is no doubt that the rate bill will be sent back to conference by the Senate. Yesterday every desk in the chamber was covered with telegrams of protest against the anti-pass provision.

FOREIGN.

ON HORSEBACK 8,700 MILES.

ST. PETERSBURG, June 6.—Captain Reboff, who left the front in Manchuria shortly after the peace treaty was signed, arrived in St. Petersburg to-day. He rode the entire distance, about 8,700 miles, in eight months and four days.

MRS. GARDNER HOLDS NOTED PAINTING.

ROME, June 6.—Mrs. John L. Gardner is the legal, bona fide owner of the painting by Giorgione of "Christ Bearing the Cross," according to the Rota Supreme tribunal, which dismissed the case yesterday against Count Ellori for selling the picture.

JEWS TO COLONIZE PALESTINE.

BERLIN, June 6.—At the annual conference of the German Zionist Association at Hanover a resolution was adopted by a two-thirds majority to start an energetic movement for the colonization of Palestine by Jews.

ECZEMA ON HANDS 20 YEARS

Could Do No Housework for Weeks at a Time — Little Daughter's Face and Head Also Covered With Teething Sores — Mother and Child at Expense of $5.00

CURED BY THE CUTICURA REMEDIES

"I have been troubled with eczema on my hands for twenty years. Have been so bad that I could not dress myself or do any house work for weeks at a time. I used several different salves and washes, but they did not seem to do any good. At last I got a treatment of Cuticura Soap, Ointment, and Resolvent, and in two months' time my hands were all healed and have never troubled me since.

"I also used the Cuticura Remedies for my little girl when she was cutting her teeth. Her head and face were covered with teething sores. I don't think I paid out over five dollars for the Cuticura Remedies before we were all cured. I think Cuticura Soap is just lovely for the complexion. I keep it in the toilet for my own special use. Mrs. H. E. Gilman, Box 395, Lisbon, N. H., Sept. 14, 1905."

BEAUTIFUL SKIN

Soft White Hands and Luxuriant Hair

Obtained by using Cuticura Soap assisted by Cuticura Ointment, purest and sweetest of emollients. Millions of women use Cuticura Soap, and Cuticura Ointment, the great Skin Cure, for preserving, purifying, and beautifying the skin, for cleansing the scalp of crusts, scales, and dandruff, and the stopping of falling hair, for soothing, whitening, and soothing red, rough, and sore hands, for baby rashes, itchings, and chafings, for annoying irritations and ulcerative weaknesses, and many antiseptic purposes, as well as for all the purposes of the toilet, bath, and nursery.

Sold throughout the world. Cuticura Soap, 25c. Ointment, 50c. Resolvent, 50c. (In form of Chocolate Coated Pills, 50c. per vial of 60), may be had of all Druggists. Potter Drug & Chem. Corp., Sole Props., Boston, Mass.

Mailed Free, "How to Cure Torturing Humors."

A Cloak and Suit Store for the Past 50 Years.

"It Will Pay You to Shop Here." L. Starr & Co. 35-41 Winter Street, Boston "One Minute From Park St. Subway"

Lost, during Monday's rush, Woman's open face gold watch; finder will be suitably rewarded by returning same to our office.

The Response to Our First Great June White Sale

Exceeded our expectations twofold, and we wish to extend many thanks to the public for their generous patronage.

We do not intend to allow the interest in this GREAT WHITE SALE to lag at any time during the entire month. From our stock rooms we have replenished the sale counters, and the buying continues throughout the store with greater interest every day.

Here are some specially good numbers for Thursday's selling:

From the Stock Room

Take Elevator to Second Floor

More fine Nainsook Covers with deep yoke front and back of imitation Honiton lace, two rows of beading and ribbon, 25c cover —White Sale Price 25c

More fine Cotton Gowns, V neck, yoke composed of two rows of val. lace insertion, cluster of pin tucks, muslin ruffle, edged with lace, around neck and sleeves — White Sale Price 39c

More Muslin Drawers, good quality muslin, tucked and hemstitched —White Sale Price 19c

More good Cambric Gowns, round yoke of torchon lace, one row of ribbon, ruffle on sleeves — White Sale Price 49c

More full size Cambric Drawers, with wide ruffle, edged with hamburg, regular price 39c — White Sale Price 25c

More very fine Cambric Gowns, V neck, yoke of pin tucks, two rows of hamburg insertion, hamburg ruffle around neck and sleeves — White Sale Price 59c

Stock Collars—Mme Lace Stock Collars, worth 39c. and 25c. Special—Choice of any in the lot at White Sale Price, 2 for 25c

79c

More Kimonas for White Sale

Second Floor.

White and figured lawn Kimonas, yoke composed of 4 rows of shirring and beading trimmed, sleeves trimmed with ribbon beading, ¾ and full long sleeves as pictured here—34 to 44 sizes—were $1.50—White Sale Price 79c

Dollar White Skirts for Women

More Dollar Skirts for women, made of heavy union linen, pleated all around, pleats stitched over hips, others ask $1.50—White Sale Price 1.00

More heavy Linen Duck Skirts, stitched panel and cluster pleats, wide hem at bottom —White Sale Price 1.50

Lloyd's Kryptok Integral Bifocal

Lenses: For and Near glasses permanently and invisibly united in a single pair.

The far and near sections are secured together by heat. They will never need "recementing" or repairs of any kind except for breaking.

Andrew J. Lloyd & Co.

2 Stores | Down Town, 315 Washington St. | Back Bay, 310 Boylston St.

FREE TRIAL TREATMENT

including consultation. Examination with Roentgen Ray and chemical analysis of the urine to all who call at the Physicians' Parlors, Chronic Diseases a Specialty, 9-5-10, entrance 19 Boylston st. Send two-cent stamp for book on chronic diseases.

Office Hours—9 A. M. to 12 M. 2 to 5 and 6 to 8 P. M. daily. Office closed Sunday.

Liquozone Free.

Any sick person who has never used Liquozone may have a 25c. bottle free. Call 455-460 Wabash Av., Chicago. They will send you an order for a bottle, or a 50-cent bottle free, if you will state the disease to be treated.

LAX-ETS For BOWELS.

Only 5 cents per box—Lax-ets, a new, sweet, delicious laxative confection. Unlike cathartic bad breath, bad taste, biliousness, etc. Unless you get Lax-ets, your money back. Sold and used only 5 cents at druggists, or by mail for 2 2-cent stamps. Dr. Shoop, Racine, Wis.

HEARST'S BOSTON AMERICAN

Published Daily and Sunday at 80 and 82 Summer Street, Boston, Mass.

NEW ENGLAND NEWSPAPER PUBLISHING CO.

Entered at second class matter, March 21, 1904, at the postoffice at Boston, Mass.

Price: Daily, One Cent; Sunday, Five Cents.

Terms: Postage included for the United States (outside of Boston), Canada and Mexico.

Daily only:	
One year	$6.00
Six months	3.00
One month	.55
Sunday only:	
One year	2.00
Six months	1.00
Daily and Sunday:	
One year	8.00
Six months	4.00
One month	.75

U. S. SOLDIERS MURDERED BY COLD STORAGE FOWL

Herman Hirschauer Reveals Cause of Death and Sickness in Army Camps.

NEW YORK, June 6.—That 3,000 American soldiers were fatally poisoned during the Spanish War by cold storage fowl and other tainted products of the Beef Trust, and that Lieutenant-General Nelson A. Miles has admitted that he knew these conditions but was unable to remedy them, are two of the most startling statements given by Herman Hirschauer, author of "The Alrik Side of the Beef Trust," in an affidavit sworn to by him for the Hearst newspapers.

Mr. Hirschauer further affirms that these horrible conditions obtain to-day, so far as the sickening condition of the Beef Trust goods is concerned, and are invisible in poor families who are fed on broth made from cold storage fowl are poisoned by the very food meant to restore them to health.

Injections Killed Rabbits.

He asserts that rabbits injected with water in which portions of cold storage fowl have been macerated died from poison.

He sums up on oath that he tried to stop this wholesale poisoning of Uncle Sam's soldiers by getting touch with politicians, but that he now understands "how silly" he was to deal with politicians.

The affidavit is a terrible arraignment of the beef packers and of the Washington bureaucrats and legislators who allowed such conditions to continue when their attention had been sharply called to them.

The affidavit is in part:

"General Miles says he believes that 3,000 American soldiers lost their lives during the Spanish War because they had to eat the foul products of the big packing houses. There is no doubt that the General is stating a fact, for during the war I did my part toward placing before him personally the very facts on which the embalmed beef expose was based.

Fowl Worse Than Bad Beef.

"The cold storage fowl, as you will see, plays a most humorous part in the murdering of Spanish War veterans, for the very reason that the soldiers, while well, didn't have to eat anything worse than the salt junk, putrefying frozen beef and other things. When they became ill, however, they were forced to take doses of the cold storage fowl, in many ways infinitely worse than bad beef.

"The trust knows and will admit all of this if pressed, but in the mind that it is a thing of the past, and that conditions are different to-day, for the reason that no other people are cognizant of the plight our soldiers were in then and are now in. Seldom does a chicken go into a pour home unless some member of the family is sick, and then it is a cold storage fowl.

"I was not called as a witness in the beef investigation, as I wanted to be, but shortly after the investigation I went to Washington and endeavored, fruitlessly, to do what I could.

Turned Down by Corbin.

"But I did not stop. Later I got in touch with General Corbin, then commissary general, and tried to get the army to take up a process for preserving meats that would insure good and safe eating for the soldiers.

"The General (Corbin) said he would have nothing to do with my plan because he had nearly been court-martialed on account of the embalmed beef scandal.

Broth Made from Poisonous Products is Fed to Sick Children of the Poor.

"The packers had sent to the front, at high prices, frozen beef. There is a great difference between freezing and refrigerating, for as long as beef is kept in the freezers it looks all right, but away from the freezers twenty-four hours it gets slimy and putrifies.

"The army wasn't even supplied with preservatives which would have arrested the putrefaction and the result was that the men had to eat this poisonous stuff or go hungry.

"Cold storage fowl are not dressed as they should be. Without being drawn they are thrown into cold storage. To all intents and purposes this means they are simply buried until the time comes when the trust can sell them at the highest prices possible.

In Storage 2½ Years.

"I can state of my own knowledge that the cold storage fowl is kept by the trust for weeks and months and I have actually seen fowls that have been in storage two and one-half years.

Experiments show that on the ninety-sixth hour after slaughter, in a temperature of 32 degrees, an undrawn poultry carcass will show the invasion of the bowel tissues by the intestinal bacteria, and at the end of the 100th hour the tissues become thoroughly permeated with the intestinal germs. And this at the temperature of freezing. Prominent among these germs were found the dreaded gas-making germ and the much dreaded ptomaine poisoner."

HOBART'S SON WEDS TO-NIGHT

LEWISTON, Me., June 6.—After coming into possession of one-half of his father's fortune of more than one and a half millions of dollars, Garret A. Hobart, son of the late Vice-President, garret A. Hobart, will lend to the altar to-night Miss Caroline Frye Briggs, daughter of Mr. and Mrs. Frank H. Briggs, and granddaughter of United States Senator William P. Frye.

The ceremony will be performed by Rev. F. A. Dillingham of Bridgeport, Ct., an uncle of the bride. Her maid of honor will be Miss Emma Frye Wiley, of this city, a cousin. The bridesmaids are Miss Sarah E. Sheaman of Schuyler, Neb.; Miss Jane E. Wheeler of Yonkers, N. Y.; Miss Eleanor K. Sewers of Washington, and Miss Closser Boldt of New York.

Herbert Tuttle of Paterson, N. J., an uncle of the bridegroom, will act as best man. The ushers will be Benjamin H. Briggs and Eugene N. Briggs of Auburn, N. Y.; Sidney Barkalow of Paterson, and Timothy F. Murphy of Washington.

Busy?

Well I should say so!

That telephone does nothing all day but say **Zu Zu**

Every clerk in the store has got the "tired arm" from handing out packages of **Zu Zu**

But it isn't any wonder!

Just look at that package for five cents, full of the best ginger snaps you ever tasted.

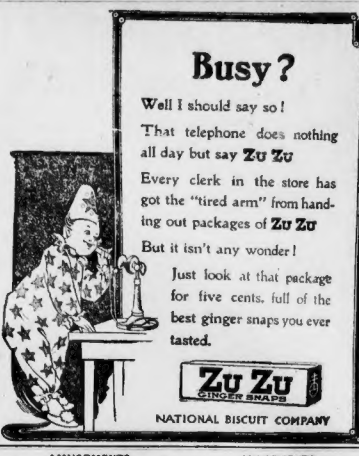

Zu Zu GINGER SNAPS

NATIONAL BISCUIT COMPANY

HENRY SIEGEL CO.

Washington and Essex Sts. Telephone Oxford 2600

Delegates to the American Medical Association Invited to Visit Our Restaurant

It is the largest restaurant in New England—one of the largest in the United States. Best food deliciously and nutritiously cooked and served at moderate prices. Music 24x7.

We also urge the doctors to make use of all our public utilities—waiting rooms, writing rooms, ladies' rooms and other modern conveniences.

Nothing Should Keep You Away From This Clearance Sale of Millinery

Prices are but Fractions of Actual Worth and Former Retail Figures.

$2.00 each for $5.00 trimmed hats.

$3.50 for $6.50 to $8.50 trimmed hats.

$5.00 for $10.00 and $12.50 trimmed hats.

$7.50 for $15.00 to $17.50 trimmed hats.

25c each for $1.00 and $2.00 fancy Cuban, yedde braid and lace straw flats.

$1.95 each for children's $3.00 trimmed chip hats, with pompons and ribbon for trimmings

25c each for $1.50 chip split and fancy straw shapes.

5c and 10c a bunch for 25c and 38c flowers, odd lots.

10c for 12 yards of fancy chip braids, an odd lot.

25c a bunch for 50c and 65c American beauty roses.

Any Style Wire Frame 15c

Any style wire frame, from this date until further notice, for 15c each.

Second Floor, Hayward Place Side.

Greatest Waist News of the Day

Values that, if advertised on Sunday, would crowd this store on Monday. The styles are the daintiest imaginable, and each waist is carefully tailored.

$1.00 for Batiste Waist made with entire yoke back and front of cluster tucks with lace insertions between, attached collar, short lace trimmed sleeves.

$1.50 for Batiste Waist made with panels of embroidery set in with insertion over the shoulders, tucking and lace between panels forming pointed yoke in front, new back, short sleeves.

$1.95 for Batiste Waist with German valenciennes insertion in front to form yoke, insertions running through blouse, baby back, short sleeves, lace trimmed cuffs.

$2.95 for French Batiste Waist made with square yoke back and front of German valenciennes and baby Irish insertion with panel of baby Irish down the centre, dainty pin tucking below yoke back and front, French sleeves.

China Silk and Lace Waists

$5.00 for Net Waist made over China silk, round yoke trimmed with three rows of insertion and ruching, full front with insertion running from yoke to waist line, ¾ sleeves trimmed to match the front.

$5.00 for Lace Waist made with pointed lace yoke back and front of valenciennes insertion and medallions of baby Irish, bodice and sleeves with four lace ruffles, back trimmed to match the front

Second Floor, Hayward Place Side.

Women's Kimonas and House Dresses

$1.10 For $1.50 Long Muslin Kimonas in dainty colorings, some in bow knot patterns, others in very small figures, with borders of contrasting colors.

$1.94 For "Nurses" $2.50 Dresses in striped gingham and plain chambray, made in regulation style, very wide skirts with deep hems.

$2.37 For $3.98 Dainty White Lawn Dressing Sacques, sailor collar and short sleeves, trimmed with Valenciennes lace and insertion, fitted back with ties of wide ribbon.

$4.98 For Ladies' $7.98 Long White Muslin Negligee daintily trimmed with fine cluster tucks, Valenciennes lace, insertion and edging, ruffle around deep sailor collar and extending down the front with lace and insertion trimming, wide ribbon ties.

Second Floor, Essex St. Side.

BRAINTREE PUBLIC LIGHT PLANT TO STAY

Town Committee Finds Carelessness in Methods of Electrician, No Dishonesty.

Municipal ownership of the electric lighting system of Braintree is in that town to stay, judging by the demonstrations at the meeting in the town hall at South Braintree, when the report of the special committee appointed to investigate charges of "graft" in the department made its report. Elmer Abercrombie, chairman of the Electric Light Committee of the town, read the report written by Herbert Preston and Andrew Jackson. This report declares that "while charges of graft made against the department have not been sustained by any evidence presented to the committee or by any facts which it has discovered, yet we feel compelled emphatically to condemn the loose business methods which obtain in this department."

The committee recommends seventeen discharges in the method of handling the department. It was specifically declared that A. L. Hobart, the town electrician, had been careless in keeping accounts of repair work.

The committee's report will be printed and distributed among the voters. M. Abercrombie announced to the voters that it was impossible for the town to sell any money by purchasing its gas from other companies.

TO FIGHT MORE SEVERE LAW ON IMMIGRATION

Faneuil Hall Meeting To-night to Protest Further Restrictions by Congress.

Vicarious protest against Congressional legislation to impose further restriction on immigration will be heard in Faneuil Hall to-night, when a mass meeting will take place with many prominent Bostonians as speakers.

There is strong pressure on Congress to have the immigration restrictions made even more stringent than they are now. It is believed that the proposed new restrictions will tend more to keep out desirable ones than to remedy the defects of the present law.

The new standards required for the admission of an immigrant are the proper head to be examined test requiring ability to read English or some other language and the payment of $30, a larger sum of money than is now required.

To-night's meeting will begin at 8 o'clock, and the Hon. Josiah Quincy will preside. The speakers will include Mayor John F. Fitzgerald, Chairman James J. Storrow of the school board, A. C. Bradlee, Thomas H. Fitzpatrick, Edward F. Mcsweeney, David A. Ellis, Joseph H. Marvin, the North End banker, and others.

REV. M. J. SAVAGE SAID TO BE A SPIRITUALIST

Resignation from Church of the Messiah Largely Due to His Beliefs.

By Boston American Leased Wire.

NEW YORK, June 6.—It was made known to-day that the resignation of Rev. Dr. Minot J. Savage from the pastorate of the Church of the Messiah was soon to come, in large measure, of his belief in and advocacy of the claims of spiritualism. His retirement, however, was not the result of any action by the board of trustees taken as an official body.

Dr. Savage went much further in spiritualism than his Unitarian brethren were willing to follow. Nevertheless, the fault found with his course was never expressed in any concerted action of the church members. A close friend of Dr. Savage said:

"It was in justice to his own convictions and to the feelings of a large part of the congregation that he resigned his pastorate. This was not the sole reason. His health is gone, and he needs a long rest."

In March last Dr. Savage left for Redlands, Cal., where he has been ever since with his son, the Rev. Minot Simons Savage. In his letter of resignation, addressed to the Rev. Robert Collyer, pastor emeritus of the Church of the Messiah, he said that physicians had advised him to take an unbroken rest for three years. His resignation was received about May 20, and was accepted by the board of trustees on May 24.

Visit WONDERLAND, greatest amusement enterprise ever undertaken in New England, as the guest of the **BOSTON AMERICAN.** Free admission ticket with next Sunday's paper.

PROMINENT DENTIST GUILTY OF ASSAULT

WORCESTER, June 6. The largest crowd that has ever gathered in the Worcester Police Court heard Dr. M. T. Higgins, the most prominent dentist in the city, plead guilty to a charge of assault and battery to-day, the result of which in detail of the case made public by Higgins is sentenced to pay the costs of the suit. The case was filed against Dr. Higgins by Thomas McDonough of No. 120 Udell avenue.

LEFT BABE AND SUICIDE NOTE

Leaving a note stating that she wished her companions of only to be taken to-day to the Children's Mission Home, No. 277 Tremont street, and saying she was going to end her life as a woman about thirty-five years, disappeared after renting a room of Miss Dora F. Harvey, No. 52 South Common street, Lynn.

The mission home is a private institution and foundlings are received there under no circumstances whatever.

When she hired the room of Miss Harvey, last night, she had no baby with her, but left saying that she would return. It is supposed she smuggled the baby into the room later, for early to-day Miss Harvey was startled to hear a child crying in the room. Upon opening the door the child, a pretty little one was found, together with a note on the bureau.

SAY MOTORMAN CAUSED WRECK

Special to the Boston American.

PROVIDENCE, R. I., June 6. After a rigid investigation Albert T. Potter, vice-president of the Rhode Island Traction Company, to-day charges the blame for the Sunday morning wreck at East Providence in which eleven persons were killed and fifty-six injured, to the excessive speed maintained by the motorman in descending a sharp grade. The motorman has been suspended from work.

The coroner's inquest into the causes of the accident will begin a week from to-morrow. Of the seven victims taken to Rhode Island Hospital, only one, Miss Annie Wilkinson, whose skull is fractured, is believed to be in a serious condition.

LABOR NEWS

ALLIED PRINTING TRADES UNION LABOR COUNCIL BOSTON, MASS. 96

The Chelsea Central Labor Union passed the following resolutions at its last regular meeting:

Whereas, on the night February 15, last, Charles H. Moyer, president; William D. Haywood, secretary, and other officers of the Western Federation of Miners, were arrested at their homes in Denver, Col., placed on a special train, hurriedly transported out of the state to Boise City, Idaho, without being allowed to notify friends or consult counsel, in order to railroad them to death, despite Russia, and convicted before trial of the murder of Idaho ex-governor, on the confession of one Harry Orchard, whose confession on the face of it was false, and to convince the jories, and whose evidence, self-confessed, makes him a self-confessed perjurer, of the famous and lawless detective agency who secured it and with crime against the working class, these features, together with history of the Steunenberg case by the Mine Owners' Association, justify us in brandishing this as a foul conspiracy plainly revealed upon its face, and lead us to the conclusion of the innocence of the men imprisoned men; and,

Whereas, the acts of the capitalists are breeding among the workers a contempt for law and order, the unscrupulous use of machinery of government to deprive them of their every by their ruthless attempts to crush organized labor, by the issuance of injunctions and the involvement of their officials; therefore, be it

Resolved, that we, the delegates to the Central Labor Union of Chelsea, condemn this last and greatest stroke of capitalistic anarchy by the violation of the cardinal rights guaranteed the American citizen by the Constitution of the United States, and brand the executives of Colorado and Idaho as traitors and base tools of that lawless corporation known as the Standard Oil Company.

PAINTERS INITIATE.

One of the twenty-two members initiated at last night's meeting of Painters' Union No. 11 came from Nuremberg, Germany, being admitted on a clearance card. The question of joining the new building trades section of the Central Labor Union was deferred until next Tuesday night's meeting. Officers will be nominated and elected June 20. It was announced that General Organizer William F. McCarthy had established temporary headquarters at Providence.

LABOR DAY ARRANGEMENTS.

The Labor Day committee appointed at Sunday's meeting of the Central Labor Union met last night and organized. It was reported that Horseshoers' Union No. 5 had officially decided to parade and will have a float features in line. The horseshoers' committee on arrangements consists of Michael J. Roache, D. F. Driscoll, P. J. O'Leary, Peter O'Rourke, T. J. Lally, John Madden, Joseph Boyle, John Keefe and Daniel Mannix.

CARPENTERS NOMINATE.

Carpenters' Union No. 33 has unanimously named the following ticket of officers: President, Colin W. Cameron; vice-president, William O'Learn; recording secretary, C. J. Gallagher; financial secretary, Daniel H. Deegon; treasurer, C. J. Sullivan; assistant financial secretary, Edward Shattuck; conductor, J. M. Gillis; warden, John Barney. John F. Potts is unopposed for reelection as business agent. The anniversary ball Strawberry Hollow will be held next Wednesday night in Wells Memorial Hall.

LABOR NOTES.

Electrical Workers' Union No. 103 will nominate officers to-night.

Boston Agent John T. Cashman of the Building Trades Council is confined to his home with blood-poisoning of the hand.

A call has been issued for a meeting of the Boston Wage Earners' Club to-night at Wells Memorial building to arrange for a mass meeting of wage earners to act regarding the recommendations of the State committee on political effect.

John J. Manning of Post No. 71, international secretary of the Sons' Union and Laundry Workers' Union, will address the Building of Boston Laundry Workers' Union No. 66 to-morrow night at Wells Memorial building.

The Central Labor Union committee on the formation of the building trades section will meet to-night at C. L. U. headquarters, Wells Memorial building.

L. SPEIDEL & CO.,

Main 278.

51 Sleeper Street, So. Boston.

Pabst Blue Ribbon Beer

ORDER A CASE FOR YOUR HOME TO-DAY

AMUSEMENTS. AMUSEMENTS.

REVERE BEACH

Peerless Ocean Reservation

Wonderland

Paradise of Pleasure

IT STANDS SUPREME

Has 150,000 Electric Lights

Is a Veritable Fairy Realm, Regal in Its Magnificence, Marvelous and Masterful in Its Entertainments

CONCERTS EVERY AFTERNOON AND EVENING BY THE

SALEM CADET BAND

Bring the Children

10c ADMISSION 10c

BOSTON THEATRE

LAWRENCE McCARTY, Lessee and Manager

Box Office Now Open.

Farewell Forever

TO BOSTON

2 PERFORMANCES

Sat., June 9th

Mme. Sarah

BERNHARDT

MATINEE AT 2

CAMILLE

EVENING AT 8

2nd Act . . . L'AIGLON

2nd Act . . . FROU-FROU

3rd Act . . . . HAMLET

4th Act . . . LA SORCIERE

Prices 2d Balcony, $1. 1st Balcony, $1.50 & $2. Orchestra, $3.

Packed to the Doors Last Night—Every Seat Sold and Hundreds Turned Away—Critics All Agree the Best Musical Show of the Season is

The TOURISTS

MATINEE TODAY AT 2

By Burnside & Kerker. All Star Cast—Richard Golden, Julia Sanderson, Company Complete At the **MAJESTIC**

Limited Engagement

The COOLTREMONT

Some said anything that can't be cured.

HENRY W. SAVAGE, Offers

HARRY BULGER

In the laugh-creating play

THE MAN FROM NOW

By BANGS, BRYAN and BLEIN

The Brightest Songs, the Most Catchy Music, AN INCOMPARABLE CHORUS

Evenings at 8. Matinees at 10:40

Matinees Wednesday and Saturday at 2

FADETTES WOMAN'S ORCHESTRA

Better than ever; fine concerts of popular music at **Keith's** at 11:45 and 7:50 P. M.

"One of the Sights of the City for Tourists"

NEW TROLLEY AIR LINE

BOSTON TO THE WITCH

City of Salem

Cars leave Scollay Square every half hour

FINEST of TRIPS

Over Best Roadbed in the Country

Time 1h. 15m. Fare 20c.

For all traffic information ask the Passenger Dept. of the Boston & Northern and Old Colony lines, Be Cau

309 WASHINGTON ST., BOSTON

Castle Sq.

Down Town Office, 15 Winter St. Open at 8. Wed. & Sat. at 2.

Direct & Sufficient Dispatch Opera

The Mikado

Prices 10c, 25c, 50c, 75c, $1

Monday, June 11—H. TROYATORE

COLONIAL :: THEATRE

Tonight at 8

RICHARD CARLE

In the Singing, Dancing Musical Triumph

THE MAYOR OF TOKIO

Oh! So Refreshing.

Evgs at 8. Mats Today and Sat. at 2. Reg. Colonial Theatre Prices—$1.50, $1, 75, 50, 25c.

NATIONAL LEAGUE

COLUMBUS AVE.

TODAY AT 3:30

PITTSBURG

EMPIRE THEATRE

TEL. 674

To-day at 2 and 8 P. M.

THE PRIVATE SECRETARY

Prices, 25c, and 50c.

2d Balcony for Ladies Only, 10c.

At 1:30 and 7:30 P. M., FREE to Children

Cinematograph, Living Pictures of San Francisco Disaster

Next Week—In the Kingdom of the Gallows.

NORUMBEGA PARK

Opens Daily at 10 a. m. At Auburndale On-the-Charles

Hotel | **DEER-HIR THEATRE** | Wonder

Opera, Musical Comedy, Vaudeville

Dancing Pavilion Evenings, 8:30.

Follow the Pink Marked Ads.

BOWDOIN SQUARE THEATRE

Main, Afternoon at 2. Every Evening at 8.

DOWN BY THE SEA

Next Week—In the Kingdom of the Gallows.

PALACE

Tenderloin Belles Burlesquers

From 10c. to 50c.

LYCEUM BURLESQUE STOCK CO

Daily 2:15 and 8 P. M. Tel. 70 Oxford.

Orchestra Seats 25c.

Why Eight-Day Malt Is Best

This Process Gets All of the Food Value of the Barley Into the Malt.

The usual four-day process of making malt for brewing may be compared to the unnatural rapid growth of grain produced in midsummer. It makes malt quickly, but at the sacrifice of the vital food quality of the grain.

Malt, as most of our readers probably know, is the life, the substance of boss, and the food value of any beer depends on the richness of the malt from which it is made.

Pabst exclusive eight-day malt is made in Nature's own way, by slow growth of the barley. All of the food value of the barley is thus retained in Pabst eight-day malt, and makes Pabst Blue Ribbon Beer the richest beer in food strength.

Pabst Blue Ribbon Beer is also pure and clean. The choicest hops and chemically pure water are used with Pabst eight-day malt in the brewing. All the money in the world could not buy better purer ingredients. The entire Pabst process is famous among physicians and scientists for its positive cleanliness. The brewing of the eight-day malt until the finished product is poured into your glass Pabst Blue Ribbon Beer never comes in contact with anything that is not absolutely clean. It is bottled in sealed tanks into which no impurity can enter. It is run through sterilized tubes and pipes, stored for months in sterilized tanks, filtered through wood pulp and pasteurized after being bottled.

This exclusive process places Pabst Blue Ribbon Beer beyond the possibility of contamination. It comes to you perfect in age, purity and strength, the best beer brewed.

THE JUNGLE Thrilling Story of Packingtown! BY UPTON SINCLAIR

Novel That Has Startled Nation!

FIFTH INSTALMENT OF THE STORY THAT STARTED BEEF TRUST INVESTIGATION.

SYNOPSIS.

THE story of "The Jungle" opens with the wedding of Ona Lukoszaite to Jurgis Rudkus, and their wedding reception in their fellow Lithuanians in a hall "at the back of the yards" in Chicago's packing district.

Many of them drunk, the dance is kept up till nearly morning, although they must all be at work in the stock yards at seven o'clock and will be docked if late.

Jurgis tells his wife that she shall not go to work that day. If she is discharged, he says, "I will earn more money—I will work harder."

The second chapter opens with the story of their life at home in Lithuania and relates how they came to this country and were dumped down into the ill-smelling stock yard district, their future home.

CHAPTER II (Continued).

Copyright, 1906, by Doubleday, Page & Co. All rights reserved.

THEY were left standing upon the corner, staring; down a side street there were two rows of brick houses, and between them a vista: half a dozen chimneys, tall as the tallest of buildings, touching the very sky—and leaping from them half-a-dozen columns of smoke, thick, oily and black as night. It might have come from the centre of the world, this smoke, where the fires of the ages still smouldered. It came as if soft impelled, driving all before it, a perpetual explosion. It was inexhaustible; one stared, waiting to see it stop, but still the great streams rolled out. They spread in vast clouds overhead, writhing, curling; then, uniting in one gigantic river, they streamed away down the sky, stretching a black pall as far as the eye could reach.

Then the party became aware of another strange thing. This, then, was Chicago! It was a thing unheard, a sound made up of a million sounds. You scarcely noticed it at first—it sunk into your consciousness as vague disturbance, a trouble. It was like the murmuring of the bees in the spring, the whisperings of the forest. It was suggestive, restless activity, the rumblings of a world in motion. It was only by an effort that one could realize that it was made by animals, that it was the distant lowing of ten thousand cattle, the distant grunting of ten thousand swine.

WATCHED BY POLICE

They would have liked to follow it up but, alas, they had no time for adventures just then. The policeman on the corner was beginning to watch them; and so, as usual, they started up the street. Scarcely had they gone a block, however, before Jones was heard to give a cry and began pointing excitedly across the street. Before they could gather the meaning of his breathless ejaculations the police whistle sounded, and they saw him enter a shop, over which was a sign: "J. Szedvilas, Delicatessen."

When he came out again it was in company with a very stout gentleman in shirt sleeves and an apron, clasping Jones by both hands and laughing hilariously. Then Teta Elzbieta recollected suddenly that Szedvilas had been the name of the Polish friend who had made his fortune in America. To find that he had been making it in the delicatessen business was an extraordinary piece of good fortune at this juncture; though it was well on in the morning, they had not breakfasted and the children were beginning to whimper.

Thus was the happy ending of a woeful voyage. For two days families had fallen on each other's necks—for it had been years since Jokubas had left his native land, from his part of Lithuania. Before half the day they were lifelong friends, and has understood all the pitfalls of this new world and could explain all of its mysteries; he could tell them the things they ought to have done in the different offices, stations—and when still more to the point, he could tell them what to do now. He would take them to Aniele Paluszkiene, kept a boarding house the other side of the yards; old Mrs. Paluszkiene, who had not what one would call choice accommodations, but they were clean, and the manager To this Teta Elzbieta hastened to respond that nothing would be too cheap for such them just then, for they were quite terrified over the sums they had had to expend.

FOUND PRICES HIGH.

A very few days of practical experience in this land of high wages had been sufficient to show them that the prices were corresponding. Take the matter of food alone, for instance: although they were spending, at American prices, money which they had earned at home rates of wages—and no wonder they had been deceived by the world! The last two days they and all that starved Lithuania had made them quite sick to pay the prices that the cultured people asked them for food.

Yet, when they saw the home of the Widow Jukkinine they could not but recoil even so. In all their journey they had seen nothing so bad as this. Paul Anele had a four-room flat in one of that wilderness of dingy brick tenements that lie "back of the yards." There were two such flats in each building, and each of the flats was a "boarding-house" for the occupancy of foreigners—Lithuanians, Poles, Slovaks or Bohemians. Some of these places were kept by private persons, some were cooperative.

There would be an average of half a dozen lodgers in each room—sometimes there were thirteen or fourteen to one room, fifty or sixty to a flat. Each one of the occupants furnished his own accommodations—that is, a mattress and some bedding. The mattresses would be spread upon the floor in rows—and there would be nothing else in the place except a stove. It was the law of the house that for two men to own the same mattress in common, one working by night and the other by day, and the other working at night and using it in the daytime; and frequently a lodging-house keeper would rent the same beds to double shifts of men.

A SQUALID HOME.

Mrs. Jukkinine was a wizened-up little woman, with a wrinkled face. Her house was unthinkably filthy; you could not enter by the front door at all, owing to the mattresses, and when you tried to go up the back stairs you found that she had walled up most of the porch with old barrels to make a place to keep her chickens. It was a standing jest of the boarders that Jukkinine's chickens were human, the chickens loose in the rooms. Undoubtedly this did keep down the vermin, but it seemed probable, in view of all the circumstances, that the old lady regarded it rather as feeding the chickens than as cleaning the rooms.

The truth was that she had definitely given up the idea of cleaning anything under pressure of an attack of frenzied thrift, which had kept her doubled up in one corner of her room for over a week, during which time eleven of her boarders, heaving to her debt, had concluded to try their luck at employment in the stock yards. This was July and the fields were green, they never saw the inside of the house, nothing whatever, in Packingtown; but one could get out on the road and "hike," as the men phrased it, and see the country, and have a happy day at the price of walking on the freight cars.

Back from the road to which the new arrivals were welcomed. There was nothing better to be had—they might not do as well by looking further, for Mrs. Jukkinine had at least kept one room for herself and her three little children, and now offered to share this with the women and girls of the party. They could get bedding at a second-hand store, she reassured, and they would not have to sleep while the weather was so hot—bedtime for any but children being a subject which she, as did nearly all of her countrymen, regarded with indifference. If they were left alone, "tomorrow I will get boiled a pail of water for Jonas and one egg," and then we can get a place of our own."

A DREARY WALK.

Later that afternoon he and Ona went out to take a walk and look about them, to see more of this district which was to be their home. In back of the yards the packers had two-story frame houses were scattered farther apart, and there were great spaces bare—that seemingly had been garnished by the refuse of the place, for it spread itself over the surface of the ground. There were pieces here covered up with dingy, yellow weeds, hiding innumerable tomato cans; innumerable children played upon them, chasing one another here and there, screaming and fighting. The most uncanny thing about this neighborhood was the number of the chickens; you thought at first that they were just out, and it was only after long persistence that you were able to realize that there was no school, but that these were the children of the neighborhood. In that there were so many children to the block in Packingtown that the streets could a horse and buggy move faster than a walk.

It could not move faster anyhow, on account of the state of the streets. Those through which Jurgis and Ona were walking resembled streets less than they did a miniature topographical map. The roadway was commonly several feet lower than the level of the houses, which were sometimes joined by high steps; while here were no pavements—there were mountains and valleys and rivers, lakes and islands, and great hollows full of stinking green water. In these pools children played, and rolled about in the mud of the streets; here and there one noticed men digging to it, after trouble which they had stumbled on.

One wondered about this, as also about the swarms of flies which hung about the garbage-piles, literally darkening the air, and the strange, feild odor which assailed one's nostrils. The gusty odor of all the dead things of the universe. It impelled the visitor to questions—and others the real dents would explain, quietly, that all this was "made" land, and that it had been "made" by using it as a dumping ground for the city garbage. After a few years the unpleasant effects of this would pass away, it was said; but meantime, in not a few cases, somebody fell in and died, and the flies were apt to be annoying. Was it not unhealthful? One would ask; and the residents would answer, "Perhaps; but there is no telling."

FILLED WITH GARBAGE

A little way further on, and Jurgis and Ona, staring open-eyed and wondering, came to a place where the material ground was in process of making. Here was a great hole, perhaps two city blocks square and thirty feet deep, and long line of wagons creeping into it. The place had an odor for which there are no polite words, and it was simply alive with children, who raked in it from dawn till dark. Sometimes visitors who saw the thing houses would wander out to see this thing, and then the driver would enter into debate as to whether the children were there for the sake of what they got, or merely loving it for chickens at home. Apparently the truth was that they were there for both reasons.

Beyond this dump there stood a great graveyard, with smoking chimneys. First they took out the soil in which to make bricks, and then they filled it up again with garbage, which seemed to Jurgis and Ona, in their tenderness, characteristic of an economizing race. Here and there over it was a thin layer of earth, but the grass beyond was another great hole, which they had emptied and not even filled with dead water, and all Summer it stood there, alone like a Jurgis and then, when Winter came, somebody put the ice up and sold it to the people of the city. This, too, seemed to the poor comers an economical arrangement; for they had heard all the newspapers, and their heads were not full of troublesome stories about "germs."

They stood there while the sun went down upon the scene, and the air of the west turned blood-red, and the tops of the chimneys alone like Jurgis and that were not thinking of the sunset, however at their backs were turned to it, and all their thoughts were of Packingtown, which they could see so plainly in the distance. In the line of the buildings stood over and back against the sky; here and there out of the mass rose great chimneys, with the river of smoke streaming away from the end of the world. It was a study in colors now, this smoke; in the sunset light it was black and heavy, and gray and purple. All the sordid suggestions of the place were gone—in the twilight it was a vision of power. To the two who stood watching while the darkness swallowed it up it seemed a dream of wonder, with its tale of human energy, of things being struck in Packingtown for thousands upon thousands of men, of opportunity and freedom, of life and love and joy. When they came away, arm in arm, Jurgis was saying, "To-morrow I shall go there and get a job!"

To Be Continued To-morrow.

CHILDREN'S SCHOOLHOUSE FUND

THE Boston American proposes to rebuild one of the wrecked San Francisco schoolhouses by means of small contributions from the children of New England. WILL YOU HELP?

THE GREAT AUTO CHASE

CHAPTER LIII.

A Plan for Vengeance

HAMMOND looked on in astonishment.

"This is a wedding as isn't a wedding," he remarked at last. "It's a sort of ceremony without the bride. I wonder what sort of a gold brick the boss has bought this time?"

He saw the veiled woman turn to Joe Morgan.

"Would you make me a widow?" she asked.

"That I would, madam," Morgan replied with amazing promptness. "But, who are you?"

"I am Leonard Simms's wife," and as she spoke Hammond saw her throw the veil back from her face and to his amazement he recognized the lady as Ballara, his rescuer from drowning.

Then as he looked Hammond saw other strange things. He saw the red-whiskered giant take the veiled woman in his arms with deep emotion, and press her to his heart.

"My daughter," exc aimed Morgan, "my ragged one—my own little girl."

"Yes, father," she answered, softly, "I heard you say once you would never forgive me unless, when you found me, I was still a child of Leonard Simms."

"Now, what have you done?" Morgan asked thickly. "I don't know your point of view better than to pay any heed to such a foolish thing as that. You are paying for your own marriage."

By this time tears of joy were streaming down the ragged face of the giant Morgan.

"Yes, I am paying a price, father," murmured Ballarn, "but it is not too heavy, for it saves a good woman from the hands of Leonard Simms."

"Sure, the boss is getting his, all right," murmured Hammond.

"And Margaret?" asked West. "Where is she?"

"Many miles away from here by this time with her good friend, Miss Pierce," she said. "Mr. Simms thought that he republican years ago," the girl replied, evenly. "Let me tell my story to them, but the boy promises that I am now Leonard Simms's wife."

While they were speaking Culberson stood looking at them in indescribable fury, clenching his aristocratic hands until the nails entered the flesh.

"It was a trick, a trick," he exclaimed, finally. "You are no wife of mine."

"I am as much your wife as I ever intend to be," she answered. "You thought to make a rich marriage and then, when you succeeded in your unlawful ends, to feed your estates with your wife's money."

"Fiddle! Estates!" gasped Morgan and West, in a breath.

"Yes," said Ballara, "but I have saved that dear girl the misery of learning your disgraced and dishonored name and the lifelong regret of your despicable companionship. I have suffered years of remorse since I left my father's home, beguiled away by you, but my heart is filled with joy that I am now bound up in your life and hope as in days gone by."

A strange fear began to grow in Joe Morgan's mind. Did his daughter still love Leonard Simms? The question found words in a rush of emotion.

"Do you love this—this cur?" he demanded, abruptly.

Ballara laughed a little hysterically and the white fire of Culberson's wrath turned gloweringly upon the giant.

"For the present, I may go," Ballara told Culberson. "To me now you are as nothing, but there is a time coming when your title will give spur to your ambition. You will work for the applause of the multitude and companionship of better men. You will try to rid yourself of the past and all it contains, and then—then only will I force you and all the world to recognize Ballara the ranger—Sully Morgan, as your wife, Lady Loremuir."

As Mr. Hammond from his origin of vantage, gazed upon the face of Joe Morgan's daughter he saw a glitter appear through his frame.

"By gold Jack," Hammond muttered grimly, "that I was afraid of this Ballara woman. If I had let him drowned I'd find this thing funny. I must get Culberson out of their somehow."

While he was considering this question Joe Morgan threw his daughter to one side. "Margaret!" he cried

WHOLE WORLD OF **SPORTS** COVERED FOR THE **BOSTON AMERICAN** BY ITS CORPS OF **EXPERTS**

LYNCH MAY FACE HUB NATIONALS

NATIONAL LEAGUE

HOW THE CLUBS STAND.

	Won.	Lost.	P. C.
Chicago	27	15	.643
New York	25	16	.610
Pittsburg	27	16	.628
Philadelphia	23	20	.535
St. Louis	21	26	.447
Brooklyn	17	26	.395
Cincinnati	18	30	.375
BOSTON	15	30	.333

GAMES YESTERDAY.

At Boston—Pittsburg, 9; Boston, 3.
At Philadelphia—Philadelphia, 9; Cincinnati, 8.
At New York—Chicago, 6; New York, 0.
At Brooklyn—Brooklyn, 3; St. Louis, 2.

GAMES SCHEDULED TO-DAY.

Pittsburg at Boston.
New York at Brooklyn.
St. Louis at Brooklyn.
Cincinnati at Philadelphia.

BATTING ORDER.

BOSTON.	PITTSBURG.
Bridwell, s.s.	Meier, l.f.
Tenney, 1b.	Gaddy, r.f.
Dolan, c.f.	Leach, c.f.
Howard, l.f.	Wagner, s.s.
Brain, 2b.	Nealon, 1b.
Bates, c.	Ritchey, 2b.
Strobel, 2b.	Sheehan, 3b.
Needham, c.	Peitz, c.
Young, p.	Lynch, p.

The Tenneyites may get a game from the Pirates before they get away, but they will have to show some grand ball playing, as the Westerners are in their stride just now and hard to beat.

Perhaps little "Cy" Young may be a mystery when he goes in the box, and the Pirates have plenty of respect for the southpaw.

It will probably be Mike Lynch, the ex-Brown College twirler, who will handle the box work for the Pirates to-day, and he has a lot of friends in the Hub.

Gus Dorner was let loose for the first game with the Pirates to see if he could stem the tide of continual defeats, but his debut was not a howling success, and the seventeenth straight loss was recorded against the Tenneyites.

The team did not give Dorner the proper support, which hurt his work, and Tenney pulled him out in the middle of the fifth, sending Lindaman to the square. He was in fine form and only allowed one run in four innings he officiated.

There were but three hits produced from his delivery, and one of these was a short bunt that should have been an out.

Schoolboy Sam Leever passed through the contest serenely, and in only one inning could he look himself in the swats which brought them a brace of runs. He became invincible as the game progressed and only two hits were made after the fourth, and not a Tenneyite reached third.

It was the first appearance of "Ginger" Beaumont for some time in the Pirate line-up, but he got into the game in great shape. Nealon, the crack Californian, hooked the goods on first base, and did some terrific clouting, with a triple, a double and a single. Leach came in from the outfield and covered third station in his brilliant way.

The Pittsburg team has to make a leap trip every day, as the Hub hotels are filled up they are staying at Crest Hall in Winthrop. After the game they motored to the St. Alphonsus A. C. and shed their ball togs and then hike for the beach.

EAST TO MEET WEST ON THE GRIDIRON

Three big football games between the East and West are assured for next Fall. Cornell and Chicago have made an agreement to meet on the gridiron, and contract between Pennsylvania State is in existence, and the Carlisle Indian School will meet Minnesota out West.

To be sure, Pennsylvania is the only one of the three Eastern institutions which compares in prominence with the Western ers. The Quaker eleven for the last two seasons has strutted honors in this part of the country, with Yale as the leader. That makes the Pennsylvania-Michigan encounter of the first rank. Michigan, while not a winner against Chicago last Fall, has the same position that Yale occupies in the part of the Union. The Blue is either first or near all the time.

It is regarded as too bad that the track athletes cannot come together on the same lines. The plea made by the I. C. A. A. A. A. that the association is not the Eastern intercollegiate, but the national body, and, therefore, can be able to represent the West, is truer in theory than in practice.

As a matter of fact, not since Michigan and California sent more East many years ago to compete have the Mott Haven games been anything but a strictly Eastern athletic meeting. A glimpse at the winners shows that the men all are Eastern. Because the Middle West bowlers has its own rivalries too strong to bother with a trip to the East it takes part in a meet of this kind.

On the other hand it is likely that an objection would be registered in the East should the C. A. A. A. ever attempt to send its winners out as a true Eastern track team. The New England Intercollegiate Association would demand to be heard in the matter and probably would require tryouts for its men in order that they could have a chance before the team was selected.

DEDHAM TAKES CANOE CUP

For the third time in succession, the Dedham High School crew of Rowbotham-le canoe race for the Lawson trophy, held on Upper Mystic Lake, yesterday afternoon. It was a great race, and Winchester Grammar School crew of Winchester, by the last leg of the course, Dedham winning by their surpassing stamina.

CONN. LEAGUE RESULTS.

At New London—New London, 4; Springfield, 2.
At Norwich—Norwich, 7; Bowdoin, 2.
At Holyoke—Holyoke, 1; Hartford, 0.
At New Haven—New Haven, 6; Bridgeport, 2.
Harvard vs. Brown at Cambridge.

YANKEES FEEL "DRESSED UP" SINCE GOING INTO FIRST PLACE.

WINTER IS DUE FOR BOX WORK

AMERICAN LEAGUE

HOW THE CLUBS STAND.

	Won.	Lost.	P. C.
New York	29	15	.659
Cleveland	27	17	.614
Philadelphia	24	17	.585
Chicago	23	19	.548
Detroit	20	19	.513
Boston	20	23	.465
Washington	15	28	.349
St. Louis	11	31	.262

GAMES YESTERDAY.

At Cleveland—Cleveland, 1; Boston, 0; called ending 10 batting, rain.
At Detroit—Detroit, Washington—Rain.
At Chicago—Chicago, 7; Philadelphia, 2.

GAMES SCHEDULED TO-DAY.

Boston at Cleveland.
Washington at Detroit.
Philadelphia at Chicago.

BATTING ORDER.

CLEVELAND.	BOSTON.
Flick, r.f.	Parent, s.s.
Bay, c.f.	Stahl, c.f.
Turner, ss.	Grimshaw, 1b.
Lajoie, 2b.	Freeman, r.f.
Bossman, lb.	Selbach, l.f.
Jackson, l.f.	Criger, c.
Bradley, 3b.	Ferris, 2b.
Moskey, c.	Scheerer, c.
Rhodes, p.	Winter, p.

CLEVELAND, June 6.—"We seem to have struck our gait at last, and we are going to give the Western teams a merry struggle," said Acting Manager "Chief" Zimmer to-day after his victory on Monday showed that we are playing the game with some of our old-time spirit. I think we will crawl gradually toward the top. Our pitchers are now working well and the boys are beginning to clout the ball. These two things make our future bright.

The addition of Jack Hayden to the Boston team does not mean, the players say, that he will be given a regular berth, all admit that he is a valuable ball player, but say that not until Manager Collins spies the team will he be known whether he will be a regular position. Hayden is a fielder, but for that matter can play any of the outfield positions.

Eddie Phelps would be a welcome and substantial addition to the team now, with Criger ill and Graham away on a leave of absence. Phelps again proved his weakness yesterday when catching Dinneen.

Cleveland and Preston spent yesterday morning at Glenville Track watching the work of other fast horses seen there, both are enthusiastic horse lovers.

Winter may pitch to-day although it is possible that Dinneen may be sent back against the Naps again, if does, too, might go another week or so. If not there, it will probably be Rhoades.

The game yesterday would have probably developed into a battle royal between Dinneen and Rhoades, but rain interfered. Both pitched great ball, the former for three innings and the latter for four.

Two hits were made, a pop single over second by Flick in the first, and a drive along the third base line by Godwin in the second. Flick was sacrificed to second, stole third and scored on Turner's fly to Selbach near the fence. Stahl was caught in the first, but was caught at third on Clarke's throw after a wild pitch. Peterson walked in the third, but was out stealing. Hessed fanned Dinneen, for Manager Grimshaw. The ball fell in spots after three innings of play, playing somewhat after fifty innings.

Boston had just finished batting in the first half of the fifth when the pouring shower came and Umpire O'Loughlin called off the game.

HARVARD WILL PLAY BROWN NINE TO-DAY

BATTING ORDER.

HARVARD.	BROWN.
Leonard, 3b.	Hoyt, 3b.
Stephenson, 1b.	Jones, s.s.
McCall, 2b.	Paine, c.
Dexter, l.f.	Pfit, p.
Pounds, r.f.	Raymond, r.f.
Currier, c.	Dickinson, 2b.
Simons, s.s.	Elrod, 1b.
Giles, c.f.	Keen, l.f.
Greene, p.	Dennis, c.f.

Harvard will meet the Brown nine for the second time this season on Soldiers Field this afternoon. The two teams met recently at Providence, and the "Brownies" were the victors, 6 to 5.

Gardiner Greene will do the box work for the Crimson foes, while Tirl, the crack twirler, will be on the rubber for the visitors. Harvard has an even chance of winning.

N. E. LEAGUE STANDING.

	Won.	Lost.	P. C.
Lawrence	20	13	.606
Fall River	19	13	.594
Worcester	17	14	.548
Lynn	17	15	.531
Manchester	15	15	.500
Haverhill	15	17	.469
New Bedford	10	22	.313
Lowell	10	22	.313

EASTERN LEAGUE RESULTS.

At Providence—Montreal, 2; Providence, 1.
At Jersey City—Toronto, 4; Jersey City, 2.
At Newark—Toronto, 3; Newark, 3 (called on account of darkness 11 innings).
At Baltimore—Baltimore, 4; Rochester, 3 (10 innings).

GLIDDEN TOUR RULES NOT SATISFACTORY

By J. C. Kerrison.

Even the revised rules and conditions of the Glidden tour do not meet with the entire approval of the manufacturers of the smaller cars. True these latest rules are a great improvement over the previous ones, but still they are lacking in several important respects. The closing of the entries to cars of the runabout type places several machines outside the pale of competition, whereas it is argued all cars should be eligible to compete for the trophy which was originally offered to promote touring in this country. Messrs. Maxwell and Briscoe, manufacturers of the car of that name, were both in town yesterday and talked most interestingly on the Glidden tour and other matters. Mr. Maxwell said that under the present rules he could not see where his cars had any ghost of a show to win the trophy. It is a great question in his mind if his firm will enter any machines for this year's tour. It is possible, however, that he will have one or two cars on the trip travelling as free dancers, as the rem gov. Last year he made a valiant effort to capture the trophy, and his cars did excellent work. He disliked very much the method of making the final award. Even with that method out of the way he cannot see just where the business of the tour comes in under the rules. Still it is possible that he may make entry. In speaking about the proposals of his Vanderbilt cup racers, Mr. Maxwell said that they had about completed two big machines, and that they piloted two big machines, and the starters will surely be found among the starters when the day for the preliminary arrives.

There arrived in Boston this morning one of the most strikingly finished cars that has ever reached this city. It is the big Thomas car that was built and finished especially for Edwin R. Thomas, who is to be married in Buffalo this afternoon, and who, with his bride, is to make a tour through Europe. The car is a general way differs but little if anything from the regular line of Thomas cars. It is in the finishing that extra efforts have been made to produce a striking and pretty effect. The car was received this morning by C. S. Henshaw. The body is striped in mouse color on a background of blue, the striping being made so as to resemble interwoven cane work. The car is attractive, to say the least, and will attract attention on foreign lands.

* * *

The new bill regulating the use and speed of motor vehicles on the highways has been signed by the Governor and goes into operation on June 28. Prior to that time it behooves motorists to carefully observe the old or present regulations. The new law permits a speed of twenty miles an hour in the country, and twelve miles an hour in congested districts. The law is the first indication that the Legislature has given looking towards granting fair concessions to the motorists. It was indeed hard work to secure the enactment of this new law. When it goes into effect the present ordinances will be obsolete, and the town authorities will have to go through the mockery of a hearing in order to establish new regulations. An appeal from such law will be possible under the conditions of the new law, and in a general way the motorists' lot has greatly improved. The fact that in order to secure convictions for fast work in the twenty mile territory a watch has to be held for the eighth of a mile will take convictions more difficult than heretofore.

* * *

That attractive business organization, the Aerocar Company of Detroit, has secured another strong man in John L. Poole, for several years the general foreign representative of the Olds Motor Works. Mr. Poole has sent in his resignation to the Olds Motor Works and has accepted the position of foreign sales manager with the Aerocar Company.

Mr. Poole's reputation as an international authority in the automobile world is fully established. He was the first American representative in Europe, and during the past four years visited every continental country from Africa to Russia, meeting with marked success everywhere.

HORSES HAVE FAST TRYOUTS AT READVILLE

There was plenty to keep the trailbirds at Readville track this forenoon busily engaging their watches, as all of the trainers had the greater portion of their horses on the course getting miles and repeat for the coming week.

None of them have commenced to split the horses wide open yet in their work, but are content to step them easy miles, with the last two furlongs nearer to their speed limit.

Leo McDonald and his assistant, Ed. Geers, circled the track the first part of any of the trainers, the former having the green pacing mare Laura Hilton, and the latter Dr. McGowan, 2:16¾. The time was 2:22¾, evenly rated. Leo gave the futurity colt Codero a mile in 2:20, the fastest that he has been asked to go this year for that distance.

Trainer Ed. Williams did some riding in the sulky. He was up behind the pacing mare Lady Seeskill, 2:06¾, and though he travelled quite moderately, yet it was evident when he arrived back to the stable that she had pleased him very much.

Ed. Bithr worked Peter B. Bradley's two horses, Peter B. and Clay King, in 2:23½ and 2:30, respectively. Jimmy Carpenter let a green pacing mare march a half in 1:10½. She behaved like the making of the real goods.

Millard Drinkwater worked the $10,000 futurity candidate, Cochato, for the first time since he left the stud. In all he got three miles, trotting the final eight of one of them in 17 seconds, and it was accomplished in a great big jog.

The sale of the "queen of the Proctor fleece Speedway," Leonora, 2:12¾, to Artful Lajoie of New York is off, and in a few days Yoshin Burke will make up his mind as to breeding her to Ringen, 2:06¼. Trainer Fred Clark says that she is sure of producing a winkinind if bred to the noted son of May King.

Yesterday afternoon nine of the Dreamwold Farm horses arrived at the track in charge of Grant Paige. Five of the number are to be raced by Arnold Lawson in the matinees, while the remaining four will have their speed developed.

Yet McDonald and Avery, the fastest mile to date has been by Henry Tisse in 2:28, with Betty Brook, 2:15¼. Henry is particularly struck on Auto Lou, 2:22¼. He is saying she "will be the one," and should gather in his share of the races.

TERRIBLE TERRY WILL TRY THE SIMPLE LIFE

Terry McGovern has now settled down to hard work for the Summer at Poppoonne Lake, ideally situated in the Berkshire Hills, a half mile from Pittsfield, Mass. Terry is anxious to get into fine shape, and has lost no time starting his work. He spent yesterday making the acquaintance of the locality and devising a schedule of work for himself that will have him solid and speedy when he gets back to the fighting game. His next mill will be with Jimmy Britt, and Terry does not want to take any chances by poor training.

Everybody at the lake is so ordered that Terry ought to have the greatest facilities, and he is well pleased with the outlook. He will spend much of his time driving and rowing. The Pontoosuc Boat Club has extended to him the privilege of using its home when he wants to get out on the water. Besides that he will do other outdoor work.

The little fighter has determined to train faithfully. Pomposour is sufficiently far away from Broadway to keep him out of sight of the other sports, among whom he has always rated as a good fellow. He is accompanied by his family, his brother Phil, his wife's daughter, Joe Gans, Johnny Burdick and Charlie Mayhood, his old trainers, will leave here on Monday to join him. Terry is very popular among the people in the locality, and will meet the Mayor of Pittsfield to-day.

SCHOOL GAMES TO-DAY.

Somerville High vs. Wakefield High at Somerville.
Ralton and Hobigand vs. Salem High at Salem.
Weymouth High vs. Milton High at Milton (league game).
Beverly High vs. Haverhill High at Beverly.
Rindge Manual vs. Arlington High at Arlington.
Adams vs. Hyde Park High at Hyde Park.
Everett High vs. Norwood High at Norwood.

N. E. LEAGUE RESULTS.

Lawrence, 7	Lynn, 6	
Lowell, 7	New Bedford, 6	
Fall River, 4	Worcester, 2	
Haverhill, 4	Manchester, 3	

WORCESTER, June 6.—Local fans were treated to a big surprise last night, when they learned that Chester J. Chadbourne, the mighty right-fielder of the local team, had jumped to the Biddeford, Me., team of the Trolley League. It is said that he has a grievance against a member of the club, and that is the reason of his leaving.

FITZ'S BOUT WITH BURNS POSTPONED

PHILADELPHIA, June 6.—The manager of the Tuxedo Athletic Club announced a further postponement of the Fitzsimmons-Burns fight, which was to have taken place at its clubhouse at North Easington, Pa., to-night.

The club's attorneys are in communication with Governor Pennypacker, who has taken up the question, and no new date will be fixed for the contest until after the governor has given his opinion, providing it is favorable to the club.

LONG TO CAPTAIN OMAHA.

OMAHA, Neb., June 6.—Herman Long, formerly with the Boston Nationals, has signed with Omaha of the Western League, and will captain the team.

GOODMAN CONFIDENT HE'LL BEAT HYLAND

Already the members of the Lincoln Club are showing their appreciation of the new regime at Chelsea by signifying their intention of attending the show Thursday night in a body.

The new management has made proper arrangements for the seating of the members, although the new seats will not be in until the following week.

The ring is, however, in position, and everyone will agree that it is a much needed improvement. The lights over the ring are the old ones used in the Criterion Club, and everyone agrees that the central Music Hall street arena was the ideal spot in which to hold glove contests.

The show Thursday night looks like one of the best that has yet been placed before the Chelsea members.

In the opening bout of six rounds there will be the greatest possible rivalry between Willie Riley of South Boston and Billy Connuty of Cambridge, and fireworks are apt to be seen during this encounter. The semi-final will be a rough house sort of argument, in which Joe Geary of the South End will try Bobbie McGrath of Cambridge for eight rounds.

Goodman never showed more speed in his life than he is displaying in his daily work. He is full of confidence that he will beat Hyland, and he has a big following who are of the same opinion.

One thing about Goodman that pleases everybody; he is sure to give satisfaction no matter which way the game goes with He is an aggressive little fellow, who is always ready to swap a punch and he will meet a boy of his own calibre in Hyland. Terry is a mighty hard hitter, and a following who are of the same opinion.

One thing about Goodman that pleases everybody; he is sure to give satisfaction no matter which way the game goes with He is an aggressive little fellow, who is always ready to swap a punch and he will meet a boy of his own calibre in Hyland. Terry is a mighty hard hitter, and a following who are of the same opinion.

Hyland has been showing in his daily work that he is in fine condition for the battle, and he will beat Hyland, and he has a big following who are of the same opinion.

Hyland has been showing in his daily work that he is in fine condition for the battle, and he will beat Hyland, and he has a big following who are of the same opinion.

'TERRIBLE ONE' GETS DECISION AT AUGUSTA

AUGUSTA, Me., June 6.—Billed as the "Terrible South African Champion," Rudolph Unholz made a poor showing in a fifteen-round fight with Arthur Cote of Biddeford here last night. Cote put up the best fight that he has ever shown here and the honors were even in six of the fifteen rounds.

Unholz is a fast man on his feet, but Cote appeared to have the best of the argument during the fight.

Spin Mahoney of Lewiston gave the decision to Unholz, to general dissatisfaction.

E. H. S. DIDN'T HIT, YET WINS

English High did not make a hit off Pitcher Clay of the Dorchester high nine yesterday but, nevertheless, won the game 8 to 2. Clay was as wild as a hawk and hit four batsmen. McLaughlin, who pitched for the winners, allowed but two hits.

SOMERVILLE ON SATURDAY PLAYS AT DORCHESTER

In spite of the rumors to the contrary, the Dorchester High and Somerville High teams will meet at the Dorchester Athletic Field, Saturday next.

The Dorchester management considered for some time the scheme of playing Somerville on the latter's grounds, but below the Boston school track teams to hold a meet on their grounds, but because of the lack of enthusiasm, the contemplated athletic tourney of the Hub schools was abandoned.

The Dorchester-Somerville game will start at 3:30, which will be right after the parade, which is held in connection with the Dorchester day exercises. It is expected that there will prove one of the most interesting of the season.

WILL ELECT TO-NIGHT.

The captains of the four main branches of sports at Harvard and the presidents of the four classes will meet to-night to choose the undergraduate members to serve on the athletic committee next year. The Harvard athletic committee now consists of three faculty members, three graduates and three undergraduates.

TRIALS HELD AT CHARLESTOWN

There were some good amateur bouts last night in the preliminaries at the Charlestown A. C. Austin Kaveney refereed in pleasing fashion, and the following bouts were called no contests because of the poor boxing showed by the principals. The finals come Friday night.

WORCESTER MAN JUMPS

YACHT STOVES, PRIMUS, KNOTAE, JUWEL and GASOLENE STOVES
We are the headquarters. You can see each store in operation. Stoves made to order.
GLOBE GAS LIGHT CO., 77and 79 Union St.

WHEN WINTER COMES
Always change your underwear. Use Cures Weak Men. Weak Backs, Kidneys, Blatters, Constipation, Stomach, Kidney and Liver Troubles.
Write for my 56-page illustrated book, mailed free and sealed, for the asking.
DR. S. J. HALL, 127 W. 42d St., New York

MEN CURED!
NO DRUG BILLS!
For my patients' benefit, my drug department carries a fresh supply of every remedy used in my practice.
A registered pharmacist devotes himself exclusively to filling prescriptions without charge.
This saves my patient money, and assures me that no inferior drugs are compounded.
DR. WEINSTEIN
PHYSICIAN TO MEN.
Hours 9 A.M. to 8 P.M.
218 Tremont Street

TRADE MARK
BIG PRICE
CURES MEN & WOMEN
Use Big G for private diseases, inflammations, irritations or ulcerations of mucous membranes. Painless, and not astringent or poisonous. Sold by Druggists or sent in plain wrapper, by express, prepaid, on receipt of $1.00, or 3 bottles, $2.75. Circular sent on request.
THE CHEMICAL CO.
CINCINNATI, O.
U. S. A.
$1.00

CHICHESTER'S PILLS
Original and Only Genuine.
SAFE, Reliable, Ladies, ask for Drug-gist CHICHESTER'S ENGLISH Diamond Brand Pills, in Red and Gold metallic boxes, sealed with blue ribbon. Take no other. Refuse dangerous substitutions and imitations. At Druggists, or send 4c. in stamps for particulars, Testimonials and "Relief for Ladies," in letter, by return Mail. 10,000 Testimonials. Sold by all Druggists. Chichester Chemical Co., 2800 Madison Square, PHILA., PA.

ELECTRO-VIGOR.
The only Electric Belt having in the centre, Always charged. No starting or stopping. Cures Weak Men, Weak Backs, Kidneys, Blatters, Constipation, Stomach, Kidney and Liver Troubles.
Write for my 56-page illustrated book, mailed free and sealed, for the asking.
DR. S. J. HALL, 127 W. 42d St., New York

Dr. Hallock's
FREE REMEDIES
FOR MEN
Dr. Hallock's Electric Pills, a positive cure for nervous and physical debility, wasting, impotency, lost manhood, weak back, unfitness for marriage, stops vital drains and losses and restores lost vigor, by use of all other remedy druggists, A $1 box sent free for trial by mail on on receipt of 10 cents to pay postage.
Dr. Hallock's 8, C. Capsules for Bladder Kidney Troubles, Backache, Gleet, cystitis, frequent desire to get up at night, with waking inflammation prevents urination; relief in 24 hours, $1 at office or by mail.
All acute and chronic diseases and weaknesses of men and all diseases of the blood, blood poison, ulcers and sores from whatever cause, lasting, treated and cured privately by expert medical specialists. Consultation and advice free, the medical book should be read by every man; sent sealed free.
Office hours daily, 9 to 9, Sundays, 10 to 1.
DR. HALLOCK CO.,
114 Court St., Boston, Mass.
Between Scollay Sq. and Sudbury Sts., 53 years at the same place. Oldest in the country.

Boston American Daily Home Magazine

Girls Not Anxious To Wed, They Write Beatrice Fairfax

They Are Not at All Eager to Marry Such Bachelors as Have Written to Explain Their Single State

By Beatrice Fairfax

It really would seem as though the bachelors were in a fair way to get the worst of it in this argument.

I do not in the least blame the girls for hitting back, for the bachelors certainly said some pretty hard things.

I agree with "Solitary" that all girls are not thinking constantly of getting married.

The girl of to-day is quite able to support herself and does not have to marry for a home.

Too much independence is a bad thing for a girl, but self-reliance and the ability to take care of herself are two most excellent qualities.

Marriage is, of course, the happiest career for a woman, but the day is past when the term "old maid" carries any opprobrium with it.

So unless the bachelors wish to lose all their chances with the girls they had better cease the wholesale denunciation they are indulging in.

The girls, as you see by their letters, are well able to defend themselves.

Men Are Selfish

DEAR MISS FAIRFAX:

Seeing all opinions formed in your BOSTON AMERICAN I will now say in behalf of girls that I think men are actually selfish.

I know many young girls who work at typewriting, as I do, and who can cook, sew and do all kinds of housework in the very greatest way, and yet because they do not have the very best of clothes and the prettiest faces and forms the men will pay no attention to them.

By saying this I do not mean that all girls are good housekeepers, as there are a great many who do not even know how to darn stockings or do anything at all, only look pretty and flirt.

It is the girls who flirt that make men turn away from good girls.

As for myself, I can do anything in the line of housework, but generally makes it so I have to work as stenographer.

Hoping some of the "bachelors" will endeavor to find a good sensible wife for themselves, who can save and live on at least $20 a week, I will close, waiting to see what some "cruel and heedless" has to say in reply. A WORKING GIRL.

Sublime Contempt

DEAR MISS FAIRFAX:

I am afraid, Miss Fairfax, you have given the gentlemen who peruse the Home Page of this paper the impression that we girls are just waiting to be asked, and in order to right myself, and, I have no doubt, scores of other girls, I would like to state that I don't want to marry any man. No, sir-ree. It is ever so much pleasanter being single. I am making a pretty comfortable salary, with prospect of advancement, have my own birthday, come and go as I please, and, outside of husband hunters, no one to say to me, "Is this" or "Don't do that." Now, don't you think I would be a foolish girl to give all this up for the uncertain joys of matrimony? Also, I have the opportunity of marrying, but I have never seen the male specimen yet that I cared to see again, and for the majority of the sex I have nothing but sublime contempt." SOLITARY.

What a Girl Wants

DEAR MISS FAIRFAX:

In my humble opinion the statements made by the various gent essays in your columns regarding the extravagance, laziness, etc., of our sex, is perfectly ridiculous, so far as our sex as a whole is concerned.

That every true woman's ambition is marriage cannot be denied, that she should it be so foolish as to hinder that consequence through unreasonable demands surely can not be conceived. In fact, I feel perfectly confident that the majority of women are only too willing to marry the right sort of man, regardless of financial condition, regardless of what future financial predicaments marriage might entail, were not slaves to luxuries. A good many of us frequently make the error of expressing our declination to marry excepting under certain condition, but this is merely "talk." When we meet the desirable and also only too often, the undesirable) we do not hesitate to unite our fate with his. If is not dress, servants or other luxuries that are so ardently crave for, but it is for the robust, healthy, sensible and late-ligent man. Give us these qualities, and we are insensible to the future. READER.

Commencement Gowns For Pretty Graduates

THREE COMMENCEMENT GOWNS.

Three Dainty Dresses for the Greatest Event in a Schoolgirl's Life

IN the life of the average girl few occasions equal in importance her graduation day. Then, if ever, she feels that the "world is hers to possess," and all things she desires seem easily attainable.

Her girlish enthusiasm is infectious, so that older and wiser friends are carried away with it, and even the men of the family are interested in the festive attire to be donned for the great occasion.

Wise mothers insist that this shall be practical, and girlish as well as modish and becoming. A frame that sets off the picture, rather than a setting so elaborate that the girlish charm is stowed.

The "Little Dressmaker"—professional or otherwise—possessed of the average amount of skill should be able to make up gowns of the sort illustrated to-day. These are all models from exclusive sources, and the kind of thing that the most expensive couturieres indorse for their girl customers.

Too great elaboration and richness of effect are very bad form for commencement wear. Even the collegian, who is older than the average girl graduate, knows that simplicity is the keynote of her girl's gown.

The collegian, who is older than the average girl graduate, knows that simplicity is the keynote of her girl's gown.

In the majority of cases the after-wear of the gown must be considered, and gowns of the sort most suitable for this occasion, if well selected, will fit in for a great deal of after service.

It is a question whether it is desirable to spend much money or effort in remodeling the girls' frocks. If you are satisfactory on the whole, to make up their outfits without this recourse in mind. Even for older women and more expensive attire remodeling often "costs more than it comes to," as the homely phrase aptly expresses it. Freshness and that up-to-dateness of style that youth especially admires are most easily attained of their congratulations.

where gowns are made of materials not too handsome for general wear, to be replaced with something quite new when a change is demanded.

On the other hand it is wise often to spend all that the purse can afford for handsome accessories. The pretty pin or bracelet that is given the girl on her graduation day does "wear out," and helps in her adornment when the occasion of its presentation has long been passed.

Matching belongings are so smart and modish that they offer an excellent field for family combination gifts. Fans, pretty lingerie, long gloves and things of that sort are always acceptable from the loose group, while outsiders may present flowers, candy or books or any of a dozen trifles as mementoes

Sensible Dress for Young Girls Need Not Be Ugly

IT is one of the features of the age that we must have fads, and it is another feature that every fad is carried to excess.

Not many years ago it was discovered by some admittedly sensible persons that young girls at school were hampered by their unduly voluminous skirts. "Games" were coming in and it was naturally impossible to take part in these unless the clothing was suitably adapted.

But, alas! the innovation did not stop there. It was considered the thing to provide the schoolgirl with sensible clothing for every occasion. But why so ugly? Is it necessary that the sense should go hand in hand with bidnessness?

Does the one preclude all beauty and grace of outline? Nous mark the result.

The young girl fresh from school arrives home conscious that no movement is impeded by flowing draperies, that no wind can disturb her tightly brushed back tresses, confined in a long pigtail down her back, and that her square-toed, low-heeled boots will persist in their refusal to trudge the country side undismayed.

Feel the Comparison

Her elder sisters, who have perhaps finished belles, regard her with horror, they think it a pity she is so plain and gauche, not realizing that it is the sight of their daintiness to which she feels she cannot aspire, that renders her awkward and self-conscious.

Now, it is quite usual that girls who have been habitually dressed in "sensible" clothes, on leaving school, fall into one or other of the two paths. Sometimes they lose all sense of beauty and all desire for it, and with the exaggeration inherent in nearly all girls, only seek to intensify their views. The result is sometimes terrifying.

A woman may appear occasionally in leather-bound skirts, hard hats and stout boots without exciting any dis-

Change Is Hard

She is powerless to secure her hat to her head with hairpins, the elastic having sufficed heretofore; and last, but not least, there is the corset. Her figure is surveyed with much disapproval by the elder sister, and stringent means are taken to overcome this defect.

This does not take into consideration the dismay and new sensations which come so naturally to one who has always been accustomed to dainty and well-defined surroundings.

The lace tie, which should go just so, the waistband, the gloves, the little wrist bag or purse, or umbrella, which the schoolgirl is so apt to drop; the desire to be well dressed, and the all fraught with difficulties to the inexperienced jeune fille.

It is an incontrovertible fact that "it 'tis manners that maketh man," clothes have an appreciable influence on the manners.

Ill-fitting, slack, roughly-made garb induces clumsy, careless manners and movements, and by the time the butterfly has emerged from its chrysalis and its evil-dvant boyden has gained a little polish and ease, a considerable time has elapsed, and a year or two snatched from the springtide of youth is not to be regained.

Pretty Framing for Pretty Faces

GIRLS, if you wish to be classed hat, long trailing curls to come down upon among the beautiful and as noted for pompadours, switches and a number of pompoons these admirers, learn how to dour pins and little fat braids are needed to fill in the spaces, unless one is plenty fully endowed with hair.

Your beauty all depends on your coiffure. You may be the most beautiful thing that ever stepped into a French heeled slipper, yet you are spoiled if your hair isn't dressed right.

The beauty of the coiffure depends upon several things, the first of which is variety. You must not always wear the same.

Secondly, the beauty of the coiffure depends upon the condition of the hair. Unless you have lovely hair, hair that is shapy, thick, glossy and shining, you cannot hope to have a satisfactory coiffure. Your hair must be well groomed and brushed until it glistens.

Never put a square face into a parted coiffure; it would be fatal to a woman's appearance. The woman who can wear her hair parted in the thin faced woman of the street type. She can part her hair and look attractive. The pompadour is always the thing for the square faced woman of the plain type.

Successful coiffure building depends, too, upon the abundance of the hair. Small things to pad out the hair, hairpin curls, little bunches of ringlets to sew into the leaf or any whole spice liked.

Hearst's Boston American Pattern

GIRL'S SAILOR SUIT

2150F

No. 2,150F.

SIZE.....

NAME.....

ADDRESS.....

No. 2,150. This design illustrated here makes a very stylish schoolgirl suit for a little miss from 6 to 12 years. It is full as necessary for a little girl of this age to be well and suitably dressed every day as her older sister. The suit can be in any one of the many materials available for seaside, country or mountain wear. It is made of light weight blue serge, trimmed with narrow white woolen braid.

For a little girl of 8 years, 4 yards of 36-inch or 3½ yards of 44-inch goods are necessary. For trimming a 12-yard piece of braid is required.

Cut in size 6, 8, 10 and 12 years.

To obtain the pattern, pictured, send 10 cents and the size, name and address to HEARST'S BOSTON AMERICAN PATTERN DEPT., P. O. Box 220, Boston, Mass.

"SHADOWS OF NEW YORK"

By Sidney Warwick

CHAPTER XXXVIII—Continued

Copyright, 1908, by American-Journal-Examiner.

"HOW good you are!" she cried, lying back against the cushions. "I promise—only I should like to know the cause of implicating you after all your kindness in my trouble."

They had turned out of Fifth avenue and drove on toward Brooklyn Bridge.

"We've got to change our original plan, that's clear," Herries said. "Since Doris were arrived unceremoniously at the conclusion that we should go to some Fifth avenue hotel. It is probable the police will put up a similar line of inquiries as they suspect the women they saw with me to have come from Walworth make inquiries at the hotels. I don't know if we haven't cause to be grateful to Mr. Isbel more for furnishing us with that hint. He, at least, if I know the man, won't likely increase his information to the police yet awhile, but try to blackmail me first."

"Where are we going now? Have you any plans?" she asked.

They were crossing the long, dreary bridge, where glistening lights fell in long wavering shafts on the river washing the piles. Slow boats as in a dream silently slid to the sea.

"We are going to Jamaica. My father's old butler lives down there. He and his wife will take you in without any awkward or inconvenient questions. My wife, too, was a servant of the family—I wish I had thought of them first of all. They'll do us this favor, I know."

Suddenly they met a rowdy party coming home from a day's "spree," a large automobile, the driver of which appeared to have been feasting with as much zeal as the party in his charge, to judge by the erratic driving. He was taking the wrong side of the road.

Herries slowed up and made a sharp curve to avoid a collision. Simultaneously the half drunken chauffeur caused his machine to swerve violently across the road almost in front of the approaching motor. Even then Herries's presence of mind and promptitude might have averted an accident, but as the car answered to the touch on the steering gear, the wheels skidded on the street car rail and the car dashed into a lamp post.

Herries was flung out into the roadway, and lay there stunned.

* * * * * * *

Olga Vail Gone

"Hullo, where am I?"

Herries opened his eyes and stared about him. The room was unfamiliar; the faces of the pleasant featured woman who came forward to his bedside were those of a stranger.

His head was throbbing and aching dully; at first his mind grasped feebly for a clue; then memory came back to him suddenly.

"I remember; I was pitched out of the motor, wasn't I?" some half-drunken rowdies got in the way——"

"Yes; you are in Dr. Bond's house. He was coming from Jamaica and found you lying on the road. It must have been almost immediately after the accident for the driver of the motor stopped out, drawing my husband's attention to you. Dick summed by the cuffs as he was driving on. My husband, by Bond, brought you to his home, while a policeman had the car taken into shelter."

"It was very kind of your husband," said Herries. "But the lady who was with me—you haven't spoken about her. She's she much hurt too?" he asked cautiously, feeling curiously tired and drowsy.

"Lady!" There was a lady with you?" asked the doctor's wife in evident surprise.

"Yes," he cried, "was she thrown out too?"

"When my husband found you, you were alone," she said. Bond and my husband's impression was that you had been driving alone. There was no lady there certainly, as my husband drove up, and the incident have been made at the time."

Herries's face betrayed the keen suspense that this news brought.

"You are quite sure?" he asked.

"Quite sure. There was no lady in sight while my husband was attending to you, getting you into his carriage, and interviewing the police. He was sure you had been alone."

Olga Vail gone. What had become of her? Herries asked himself feverishly. Her disappearance seemed an inexplicable. Could she have fallen into the hands of the police?

CHAPTER XXXIX.

Rosamund's Doubts

THERE was a shadow on Rosamund Warner's face that morning which Molly Hexham noticed as they met on the lawn.

Rosamund had awakened feeling both anxiety and hurt. On the previous night, when she had surprised John Herries and the woman who was a stranger to her in the bathroom, she had felt wounded that he had stooped to lie to her—for what else, she asked herself, could the excuse he gave for leaving them after dinner have been but a lie?—and her anger and contempt had deepened when Herries asserted before the two detectives and her friends that the woman seen entering the boathouse with him had been herself.

It had wounded her immeasurably that he, of all men, should have lied to her.

Yet she had awakened this morning blaming herself for her haughtiness in having refused to listen to the explanation he would have given. If he should have desired, though it seemed difficult, if not impossible, for him to have explained away his first assertion in view of the facts, that he had parted that night with a shadow between them for the first time.

She would listen to his explanation this morning. Rosamund had told herself on awaking. She would tell him that morning, of course; only yesterday he had told her that he meant to come early to take her for a drive.

Alarming News

But John Herries had not come. The hour at which he had said he would call had passed; he had neither come nor sent a message. Perhaps her refusal to listen to his explanation had angered him, the girl feared.

Well, he had deserved it, more than deserved it. Rosamund told herself, with a fit of fear of her own.

Molly Hexham saw the shadow on her face, and made some playful reference to it.

"I have a headache," said Rosamund. "I should have stayed in."

"Oh, it will do your head good—more good than being at home—it is such a perfect day, not too hot," said Molly. "Do you know, Rosamund, I have just seen Mr. Graham. He is feeling rather anxious."

"Rather anxious? Why?"

"Mr. Herries never returned home last night," said Molly, and Rosamund's face went a shade paler. "Neither has he sent any message. He went out in an auto late last night—after we left him. Mr. Grantham cannot understand it all——"

A quick alarm had come into Rosamund's face.

"How strange he should not have come back!" she cried. "Did he tell Mr. Graham where he was going?"

"No, I suppose not. He did not even know he was going out in the motor till some time after he had started. It is very odd, do you, Miss Handford?" added Molly, as a rather sharp-featured lady of their acquaintance——and her pet aversion—came up to them. "I am sorry I must run away." And Molly fled.

TO BE CONTINUED.

Some Good Ways to Cook Asparagus

THERE are several ways of cooking and serving asparagus, the general one being to have it plain boiled and served on toast. This, with oiled butter, a good white sauce or sauce Hollandaise, is a most acceptable dish; but in addition here are a few recipes for cooking and dressing asparagus in different tasty ways:

Asparagus on Toast

SCRAPE, wash and cut asparagus at as nearly as possible the same length, turn the points together and tie up in bundles. Have a steeman of boiling water salted, lay in the asparagus, boil briskly from twenty minutes to half an hour. When done take up and drain, then place on slices of buttered or plain toasted bread and serve.

With Lobster Salad

SCRAPE, wash and cut in inch pieces half a bundle of asparagus, throwing away the hard part. Boil in salt and water until tender; drain off the water and put away to get cold. Arrange in a salad bowl with equal parts of boiled lobster cut in slice, season with pepper, salt, oil and vinegar and mayonnaise. Dish in the form of a pyramid on a bed of lettuce leaves. Garnish the top with a piece of lobster coral and small salad.

Stewed, With Poached Eggs

BLANCH in salt water one small bundle of asparagus, cut in two-inch lengths. Drain and dip them in butter and stew with a little Bechamel sauce. Dish up, surround with neatly trimmed poached eggs placed on pieces of toast the same size. Sprinkle over a little meat glaze or gravy and serve.

Asparagus au Grain

TAKE about fifty heads of cooked, cold asparagus and arrange them in layers on a round fireproof dish. Put a teaspoonful of Bechamel sauce and a little grated cheese between each layer. Cover the top layer completely with white sauce, which must be well seasoned. Sprinkle over a mixture of grated cheese and bread crumbs, also a few pieces of fresh butter. Put the dish in a hot oven for about a quarter of an hour—but in long enough to nicely brown the surface. Serve hot as an entree or vegetable after the roast.

Bechamel Sauce

MAKE a white mixture with two ounces of fresh butter and one and one-half ounces of flour, then pour on to this gradually one-third of a pint of white stock, being careful to have no lumps. Have ready one-third of a pint of milk previously boiled with a bouquet of herbs and an onion; add this in the same way; boil all together for twelve minutes or a little longer to reduce it a fourth part, when it will be thick enough to drop slowly from the spoon; stir in two tablespoonfuls of cream, and, if liked, just as the pan is lifted off the fire, stir in a little butter. A squeeze of lemon juice can also be added and pepper and salt. The cream is, of course, an improvement, but is not really necessary.

Useful Points from Saving Housewives

VANILLA should be kept in the dark.

If the juice of a fruit pie runs out, try putting a small funnel made of white paper in the centre of the upper crust.

Bananas fried in the fat remaining in the pan after sausages have been fried are a delicious dish to serve with the sausages.

To remove the stains made by iodine soak a very nice dish in cold water for half an hour, and then cover thickly with common soda.

Table cloths that have become too much worn for further use may be turned into good dusters for polishers. For this purpose they are more satisfactory than anything else.

Collars that are worn in the middle should be cut in two, the selvages sewn together and the cut edges hemmed in this way they will last twice as long.

Towels that are worn in the middle should be cut in two like the sheets and bleached to make hand towels.

An excellent polish for furniture may be made with equal parts of turpentine, linseed oil and vinegar.

If oatmeal is soaked over night in water it requires only about one-half the time to cook.

In serving oyster or clam cocktails, instead of putting them in glasses, try serving them from the shells. In the centre of the shell put a bit of cold meat, shaved out and filled with the condiments. Each guest will like the novelty of being eaten.

Light rugs may be satisfactorily cleaned by beating with cornmeal mixed with one-skith its bulk of prepared chalk. Let the starch remain for several hours, brush it out and hang the rug in the sun for several hours before putting down.

To remove stains from white enamel ware put a small piece of potash in the dish and fill with hot water and let stand for a short time. Then pour out the water, wash, and all the stains will disappear.

Big Song Hit, 10c

Ten cents secures this beautifully printed edition of the song of Albert H. Fitch's great song success, "Bonnie." This beautiful ballad of Springtime and flowers has in it all the lyric value of real poetry. The song has already made a decided hit and its success has raised widely soon its merit. We offer this beautiful ballad printed on fine colors on highly polished paper at the special cut price of only 10—if ordered AT ONCE. Read our big offer below.

SPECIAL—The above song and any two Mc Kinley Bros. 10c hits in all—for only 25c., if you remit at once. Further—All accepting this 25c offer within THREE DAYS from date will be given in addition the beautiful FREE Mc Kinley song success, in color, "Your Dad Gave His Life for the Country," making $2.00 in copyrighted music value for 25c—if received within THREE days.

Less Yes, Lady, Indeed I Do," "Hiawatha" 10c "Every Move I Bring Me Chicken" "Pipe ... 10c "Are You My Yes on Tennessee" "Big Bill" ... 10c "The Quartet of Nine" "Beautiful Isle of Somewhere" "Sweet Rose Heard" 10c "Lucy's Wedding" "Five Parents (Poems) ... 10c Have check opposite piece selected, fill out coupon, cut out ad, and return to-day—NOW.

COUPON.

AMERICAN MUSIC LIBRARY,
1780 BROADWAY, NEW YORK CITY.

Enclosed is $..... for which please send me piece or pieces checked on ad. above, (if you want five pieces—$2.00 worth—enclose 25c. the special price for four.)

Name.....

Street.....

City.....

State.....

SOZODONT TOOTH POWDER

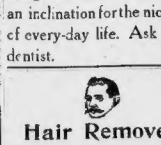

a delicious dentifrice. Free from acid and grit. Just the thing for those who have an inclination for the niceties of every-day life. Ask your dentist.

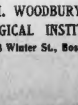

Hair Removed

from a woman's face by the Woodbury Method never returns. Our perfect system is controlled by expert operators.

JOHN H. WOODBURY
DERMATOLOGICAL INSTITUTE,
(Dept. B.A) 58 Winter St., Boston.

EUROPEAN TOUR ELECTION

LITTLE HEROINE IN TEACHERS' CONTEST

This Ballot Counts One Vote.

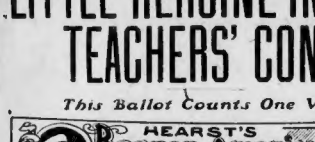

Mail Votes to the European Tour Editor, P. O. Box 5131, Boston.

Among the one thousand women school teachers who have received votes in the European Tour Election of the BOSTON SUNDAY AMERICAN there are some very-table little heroines.

Far down in the lists, with insufficient votes to win place in the published daily roster, some of these valiant women instructors have toiled unhaunted for votes to win one of the coveted old world trips.

The pretty stories of these humbler candidates—some of them with not one two-thirds of the opportunities of the city teachers in the populous cities—are revealed in the answers received to the BOSTON AMERICAN'S questions of a week ago:

"Who is the most deserving woman school teacher in the European Tour Election? And WHY? Write us the merits of your candidate for the European tours and cash prizes."

Miss Paulding "Most Deserving?"

Miss Sadie E. Paulding of Ashfield School, town of Duxbury, Massachusetts, probably the youngest school teacher of the 1,000 entered in the European Tour Election, is one of those nominated by friends who presents strong claims to be as "the most deserving."

Miss Paulding has a total of only 5,422 votes, but she still trudges ten miles every day over country roads collecting American coupons and seeking subscriptions at the same time attending to her arduous school work and home duties.

Here is Miss Paulding's claim to the title of "Most Deserving Candidate," as presented by "an acquaintance" in a letter to the European election editor:

"Miss Paulding is a superb type of the wonderful, industrious American girl to be found best in New England. She is a little heroine. Her career is worth study.

"When only twelve years old she graduated with high honors from the Duxbury School of Duxbury. She continued through Partridge Academy of Duxbury and graduated as the youngest class-member in 1903, when but sixteen years old. Here she received the two highest of the three honors —was made valedictorian, and delivered to the graduates by unanimous vote.

"She then passed examination for teaching, but was below the age limit of seventeen years. The trustees of Ashfield, however, took a difficult country school for in the north of Vermont. At the end of a year Miss Paulding resigned, as disappointment in the school of her home town and her entire Vermont conditions rendered her a reception and beautiful gift in token of their love and esteem.

"She saved two human lives when but a child. At the age of eleven she plunged into deep water and dragged forth her drowning brother. Again, when but seven she heroically sprang in front of a runaway horse and pulled a little playmate to safety from beneath the animal's hoofs."

CANDIDATES AND THEIR STANDING

Following is the list of teachers in the European Tour Election, arranged to show which teachers would be winners of the forty tours if the contest were ended today:

Boston and Metropolitan District.

GRAND TOUR.

Mary W. Bourdeau, East Boston	296,766
E. Idella Sollis, Elliot, Boston	283,976
Anna D. Dunn, 30 Bowdoin St., Roxbury	257,802
Rachel Rominsky, Lewis, Roxbury	250,800
Laura C. Wentworth, Wentworth, Melrose	244,110

EUROPEAN TOUR.

Elizabeth L. Bennett, Prince, Boston	190,108
Madeline B. Driscoll, Lewis, Roxbury	163,084
Violet Cudlipp, Comins, Roxbury	157,662
Ella M. Roeckle, Stearns, Waltham	101,108
Susan B. Cahill, Lincoln, Brighton	97,419

SHAKESPEARIAN TOUR.

Helen M. Angier, Perry, Somerville	156,699
Katherine V. Prescott, Reddington, Swampscott	152,786
Catherine M. Doran, Holmes, Cambridge	141,631
Ellsworth Hamlet, Bigelow, Cambridge	140,884
Madeline A. Feyreisen, Washington, Boston	134,449
Edith Farrington, Ames, Lowell	128,644
Mary R. Tenney, Williams, Boston	128,114
Mary E. Lynch, Agassiz, Cambridge	126,814
Minnie V. Sullivan, Lyndon, Dorchester	124,110
W. Nash Herrard, Cambridge	120,616

OUTSIDE THE TOUR LIST.

Kate Reed Gannon, Boston	101,450
Helen Gavin, Bingham, Somerville	98,920
Mary E. Brown, Bradstreet, Newburyport	92,760
Mary T. Bonn, Bradstreet Av., Swampscott	89,450
Addie R. Cummings, Prospect, Peabody	58,062

Massachusetts Outside Boston.

GRAND TOUR.

Nellie B. Bullerud, South High, Worcester	1,900,948
Ellen de S. Barrett, Jackman, Newburyport	960,175

EUROPEAN TOUR.

Elizabeth Shaw, Lancaster, Worcester	414,597
Annie V. McGeough, Bromfield, Worcester	394,532

SHAKESPEARIAN TOUR.

Lenora Walter, Clinton	395,101
Alice J. O'Gara, Maple Street, Fall River	382,786
Nellie F. Wheeler, Grove, East Bridgewater	286,045
Nellie L. Cummings, Perkins, Brockton	281,341
Nellie G. Connors, Perkins, Brockton	257,381
Margaret G. F. Lynch, Worcester	217,148

OUTSIDE THE TOUR LIST.

Rosan Chadwick, Indian Neck, East Wareham	220,955
Marie McDonnell, Ash, Lowell	217,112
Edith Farrington, Ames, Lowell	215,000
Katherine Macomber, Main, Worcester	197,968
Susan B. Cahill, Lincoln, Brockton	196,961
Helen G. Kennedy, Hampshire, Lawrence	112,964
Nellie F. Wheeler, Grove, East Bridgewater	98,045
Margaret Jamieson, Howard, Lowell	82,810
Julia Sullivan, Bancroft, Worcester	58,234
Grace Hammond, New Bedford	58,233

Rhode Island and Connecticut.

GRAND TOUR.

Grace J. Alley, Waller, Bristol, R. I.	1,072,690
Agnes A. Crawford, Hope, Providence, R. I.	810,288

EUROPEAN TOUR.

Marcella J. McKeon, Oliver, Bristol, R. I.	602,545
Gertrude E. Hallowell, Atwells, Providence, R. I.	328,721

SHAKESPEARIAN TOUR.

Mary E. Odlin, Regent, Providence, R. I.	521,063
Gertrude E. Hallowell, Atwells, Providence, R. I.	463,365

OUTSIDE THE TOUR LIST.

Madeline G. Case, High, Woonsocket, R. I.	382,481
Mary L. Martin, Broadway, Pawtucket, R. I.	327,606
Annie E. Adams, Killingly, Providence	289,369
Mary A. A. Campbell, Hedley Avenue, Central Falls, R. I.	200,440
Margaret Dolan, Colony st., Wallingford, Conn.	184,304
Robina B. Allen, Garfield, Central Falls, R. I.	176,474
Grace L. B. Milligan, W. S. Grammar, Central Falls	134,445
Gertrude L. Hall, Israel Putnam, Putnam, Conn.	130,341
Helen G. Lapby, South Woodlawn, Pawtucket, R. I.	105,194
Mary E. Mc.ff, Stevenson, Johnston, R. I.	85,697
Jennie Jeffers, Pawtucket, R. I.	80,736

Maine, New Hampshire, Vermont.

GRAND TOUR.

Katherine L. Morrison, Cole, Berlin, N. H. 549,317

EUROPEAN TOUR.

Isabel Katon, Newport, Me. 429,472

SHAKESPEARIAN TOUR.

Beatrice Mac Union, St. Johnsbury, Vt. 328,223
Ethel M. Merrill, High, Bethel, Me. 305,000

OUTSIDE THE TOUR LIST.

Mabel Gilman, Broad Cove, South Portland, Me.	210,113
Bessie Jane Bartlett, Bakersville Manchester, Vt.	194,606
Mary G. Connolly, North, Portland, Me.	104,110
Nellie B. Bulger, Staples, Portland, Me.	103,179

DEATH NOTICES.

THATCHER—In Dorchester, June 3, John B., beloved husband of Mary A. Thatcher (nee Whitney).

Funeral from late residence, 2,066 Dorchester ave., Wednesday, June 6, at 8:30 a. m., thence to St. Gregory's church at 9 o'clock. Relatives and friends respectfully invited to attend.

Established 1849 Telephone 665 Oxford
LEWIS JONES & SON
UNDERTAKERS
No. 80 LAGRANGE STREET
Reasonable prices, prompt service. Quaint, tenement building, establishing every facility. Erected to our business.
No Charge for Chapel

FLOWERS
FRESH AND FRAGRANT
New and Artistic Arrangements for All Occasions
A. HEWNAN & SONS CORP., 51 TREMONT ST.

REAL ESTATE.

873 DOWN, balance 8 per cent, buys new Arlington cottage; 6 rooms and bathroom, 7,500 ft. land, fruit trees. MICHAEL F. HAWKINS, 1 Devonshire st. SON, yellow house, opp. Henderson st., Arlington.

NEWTON—1,000.00 ft. land, private and boulevards and parkways, close to electric and steam cars, with HOUSE, 10 rooms, bath, piazza, or 15 State st., Boston; tel. 5530 Main.

MEDFORD—102 Otis st., house 8 rooms and bath, sun parlor, electrics and steam. MICHAEL F. HAWKINS, 1 Devonshire st.

MEDFORD—97 Otis st., house 8 rooms, bath, sun parlor, electrics and steam. MICHAEL F. HAWKINS, 1 Devonshire st.

MEDFORD—65 Summer st., house 8 rooms, 7,000 ft. land and fruit trees. MICHAEL F. HAWKINS, 1 Devonshire st.

MEDFORD—90 Salem st., house 10 rooms, 14,000 ft. land, 250 ft. frontage. MICHAEL F. HAWKINS, 1 Devonshire st.

STOP SUPPORTING LANDLORDS

BUYERS and house lots on Maps, at adjoining Cambridge, easy payments, good lots, \$6, level and high, electrics, sewer, water, streets and plans free. T. ROBSON, 27 Milk st., Arlington.

CLARKSON HILLS

is the coming place to buy house lots; lot at 11,450 ft., on Phillips st., half the price of lots in the suburbs at; high land, worth \$1,000; price only \$500; easy terms. SAMUEL CARR, 27 Milk st., Boston American.

FOR SALE—In Alston, two-family corner house, in best residential section; one Brookline car line; all modern conveniences; sewer and electric cars; assessed value is $7,000; owner wishes to dispose of at once and will sell at low price. For all information address T. 298, Boston American.

FREE FOR THE ASKING—All about Seattle and our offer to whom $100 may bring you an interest in Seattle property. Fortunes in Copper, Coal, Timber and Real Estate. SEATTLE-BOSTON COPPER CO., Seattle, U. S. A.

FOR SALE—In Dorchester, house all conveniences, new, finished, with plenty of land, in the best section; could be built to suit purchaser; terms would you buy? If so address H 4, Boston American.

FOR SALE IN CAMBRIDGE—Small 2-family house, splendid condition, thoroughly clean; best car service; price $1,700; $200 cash. Address S 268, Boston American.

FOR SALE—House, 10 rooms, 1 acre of land, corner of Washington st. and Ayer ave. Apply to 14 Pentland st., Boston.

FOR SALE—BUNGALOW LOTS, near ocean, $500 to $500 each; easy terms. W. E. PORTER, 43 Tremont st.

MEDFORD—Only $50 down, 5-room house and bath. S. LACY, 47 Court st., Boston.

Where to Dine
GOOD LUCK
"All ye who dine here
Will find good cheer"
THE CLOVER
E. A. DERY, Mgr.
946 WASHINGTON STREET
Restaurant, Ladies and Gentlemen. Fine Wine List. Music During Lunch and Dinner. Elegant Service. Afternoon and Evening. "Good Luck."

TRY IT.

THE 20 cent French Table d'Hote dinner at CAFE LAFAYETTE, 39 Harvard Place, Boston, noon to 2, from 5 to 8 p. m.

HIGHLAND, 2,194-66-98 Washington st.—Table d'hote dinner, 11:30 to 2, 25 cents, including glass of beer. Private dining rooms a la carte.

TOMPKINSON'S ladies' and gents restaurant, 45 to 51 Court st., Boston, opp. 84 Court House. Telephone 2,000 Main. RESTAURANT—At school or near City Hall. A la carte. Music 6:30 to 7:30 P. M.

LEGAL AND PUBLIC NOTICES.

ADVICE FREE on all legal matters, particularly bankruptcy and divorce, by letter or during call or write. ATTORNEY, 15 Beacon st., Boston.

DIVORCES quickly, quietly, successfully; easy payments; any State. F. G. PRESTON, lawyer, 7 Water st., Boston.

YOU CAN HAVE TROUBLE consult us on law and domestic relations; advice free. 48 Tremont st., room 612.

AUTOMOBILES.

AUTOMOBILES FOR RENT.

Touring cars, 21,700 Tremont, Smith, 264 Columbus av.; bargains in second-hand automobiles.

WAYLAND AUTO, good runner, for sale; also Rambler runabout. Box 154, Union, N. H.

1906 60-h. p. Berliet machine engine; a bargain for cash. P 86, Boston American.

CAMERAS AND PHOTOGRAPHS.

AMATEUR photographers make photo. soft, gelatine post cards; package of 12 mailed for 25c. Send for sample. Agents wanted. Circulars for large package. THE PHOTO CLOTH CO., Canton, Mass.

WANTED—1x7 roller camera; must be cheap; state lowest price. T 185, Boston American.

MONEY TO LOAN.

MONEY TO LOAN on furniture and pianos at low rates. MARTIN, 181 Tremont st.

BUSINESS CHANCES.

I SAY
AN ESTABLISHED BUSINESS
Paying exceedingly, I must retire from the selling with an order of my physician. I will sell the whole or part to the right party; I would prefer to take a partner, grand opening for a half interest in; business long established, paying big and growing; with me for particulars, no brokers. Boston American.

$450—Cigar stand, paper sells, etc., after week's trial pay $200 down. PHINNEY.

$90—Only $40 down, corner variety store, will stand close scrutiny; $12 week; 2 rooms conn.; trial. PHINNEY, 2,183 Washington.

ESTABLISHED SHOE TRIMMING BUSINESS situated on Boston for sale complete with all stocks. Address store, Singer sewing machine, Boston Post Office box 1,000, Boston, Mass. Will positively be sold immediately; invoices about $1,000; small capital must be sold at once. Address P. O. Box 2,867, Boston.

FOR SALE—A well-paying delicatessen and grocery business, owing to illness, a rare opportunity to acquire an established business. Apply to B 278, Boston American.

WANTED—Loan of $50,000 for five years at 3 per cent interest, security is good. Postoffice box 1006, Tampa, Fla.

WINNISQUAM HOUSE, East Tilton, N. H. Cuisine excellent. Rates reasonable. Telephone connection. S. A. PHILBROOK.

$250—Grocery, cigar, tobacco store; long lease at low rent; $16 cash down; a bakers. 1,017 Tremont st.

$150—Blue luncheonette worth one car clear $50 cash; will pass $100 on this place; great bargain. BOCKIUS, 724 Washington st.

OLD established restaurant, doing good business in very convenient location. B 278, Boston American.

QUICK LUNCH for sale, doing good business in leader. 380 Atlantic av.

THE DE LEAU—Open June 1st. H. H. CALDON, Laconia, N. H.

TAILOR business for sale, 20 years established, good reasons for selling. 855 Broadway, So. Boston.

PROPOSALS.

COMMONWEALTH OF MASSACHUSETTS—Massachusetts Highway Commission.—Notice to contractors.—Sealed proposals for the construction of State highway about 2300 feet in length in the town of Bridgewater will be received by the Massachusetts Highway Commission at its office, 15 Ashburton Place, Boston, Mass., and will be opened on Tuesday, June 12, 1906, at which time and place the same will be publicly opened and read. Each proposal must be made upon a blank furnished by the Commission. A pamphlet containing the necessary information and blanks for bidding will be furnished on application, upon receipt of a deposit of $2.00, and attention is called to the fact that only those to whom the pamphlet makes a bid for the work on the form provided in said pamphlet, or to whom a duplicate thereof is furnished by the Commission, will be allowed to bid at or before the time of the opening of the bids. Each bidder will be required to deposit with his bid a certified check for one per cent of the bid, payable to the Commonwealth of Massachusetts. The Commission reserves the right to reject any or all bids. By order of WM. D. McCLINTOCK, HAROLD PARKER, JOHN H. KENNEY, Massachusetts Highway Commission. Boston, June 5, 1906.

COMMONWEALTH OF MASSACHUSETTS—Massachusetts Highway Commission.—Notice to contractors.—Sealed proposals for the building of State highway about 2700 feet in length in the town of Granby will be received by the Massachusetts Highway Commission at its office, 15 Ashburton Place, Boston, Mass., and will be opened on Tuesday, June 12, 1906, at which time and place the same will be publicly opened and read. Each proposal must be made upon a blank furnished by the Commission. A pamphlet containing the necessary information and blanks for bidding will be furnished on application, upon receipt of a deposit of $2.00, and attention is called to the fact that only those to whom the pamphlet makes a bid for the work on the form provided in said pamphlet, or to whom a duplicate thereof is furnished by the Commission, will be allowed to bid at or before the time of the opening of the bids. Each bidder will be required to deposit with his bid a certified check for one per cent of the bid, payable to the Commonwealth of Massachusetts. The Commission reserves the right to reject any or all bids. By order of WM. D. McCLINTOCK, HAROLD PARKER, JOHN H. KENNEY, Massachusetts Highway Commission. Boston, June 5, 1906.

TALKING MACHINES.

$1 Down
A Week

Our Edison Standard equipped with self-adjusting automatic suspension spring, motor, mandrel, large horn, 12-inch horn, 4-minute record, 50 selections, oak carrying case, handsomely finished. Complete outfit $25.15.

FREE! To every customer purchasing 300 records at 25c we give one 9 or 10-inch Victor Talking Machine, the largest machine made. 300 records in Boston; prices 16.25-20.35-50 and 75c. Largest assortment in New England. Talking machines of all makes. PIKES TALK-ING MACHINE EMPORIUM, 3 Boylston st., Park Street Subway, Boston. Open Wednesday and Saturday until 9 p. m.

WINTER RESORTS.

California Gardens
NOW IN FULL BLOOM.
Reached via
SUNSET EXPRESS
of the
SOUTHERN PACIFIC
DAILY FROM
NEW ORLEANS TO SAN FRANCISCO.
NEW RAILS, NEW ENGINES, NEW STEEL BRIDGES, NEW EQUIPMENT.
Inquire 170 Washington st., Boston.

FOR SALE.

TO ALL DRUGGISTS.

ONE 30-foot mahogany finish prescription desk, in first-class condition; 20 by 24 French plate mirror, prescription scales and other goods, which will be bought at a great sacrifice, going out of business, 101 Tremont st., Room 901.

$90—Only $40 down, corner variety store, will stand close scrutiny; $12 week; 2 rooms conn.; trial. PHINNEY, 2,183 Washington.

WANTED—Loan of $50,000 for five years at 3 per cent interest, security is good. Postoffice box 1006, Tampa, Fla.

WINNISQUAM HOUSE, East Tilton, N. H. Cuisine excellent. Rates reasonable. Telephone connection. S. A. PHILBROOK.

$250—Grocery, cigar, tobacco store; long lease at low rent; $16 cash down; a bakers. 1,017 Tremont st.

$150—Blue luncheonette worth one car clear $50 cash; will pass $100 on this place; great bargain. BOCKIUS, 724 Washington st.

OLD established restaurant, doing good business in very convenient location. B 278, Boston American.

QUICK LUNCH for sale, doing good business in leader. 380 Atlantic av.

THE DE LEAU—Open June 1st. H. H. CALDON, Laconia, N. H.

TAILOR business for sale, 20 years established, good reasons for selling. 855 Broadway, So. Boston.

PIANOS AND ORGANS.

ROXBURY STORAGE SALESROOMS

SACRIFICE
PIANO SALE

Kranich & Bach	$97.50
Briggs Upright	110.00
Chickering Upright	110.00
Ivers & Pond	110.00
Merrill Upright	110.00
Ivers & Pond Uprights	107.50
Chickering Upright	87.50
Rogers Upright	43.75
Steinway Piano	48.00
Vose Upright	65.00
Gilbert Upright	32.75
Chickering Upright	72.25
Vose Upright	93.00
Hallet & Davis	82.00

$5 DOWN, $1 PER WEEK

The lot of pianos must and will be sold at the Roxbury Storage Salesrooms on account of accounts; nearly every standard piano on earth here & Pond, Hallet & Davis, Chickering, Merrill, are in mahogany and walnut cases; 3 pedals for $5 down, $1 per week; no matter what your credit is, you can have a piano; no interest; no extra charges; no collectors; no publicity; no embarrassment; no delay; no expenses in Boston, $200 to $500 daily; month sales, $15,000; 1,000 pianos sold; $150 to $200, $60; $225 and $275; squares $10; $15 and $20; why pay rent? Several hundred second-hand and first-class pianos under guarantee of business, which will be sold at a sacrifice; call and secure one; greatest chance ever offered; the cash buyer keep away from us; prices are for cash or installments; you get the benefit; no one else can undersell us; open evenings. ROXBURY STORAGE SALESROOMS, 1,304 Washington st., cor. Dover st.; take Washington st. car to Dover.

The gilded piano stores, with their costly advertising, their fine carpets, their high-priced sellers' commissions, etc., are no place for the economical buyer; we are the people you want to look around a little; go to where the rents are low, and you will find the prices low.

A PIANO for $1 per week; no interest; no collectors; no publicity; no embarrassment; no delay; no expenses in Boston; $200 to $500 daily; month sales, $15,000; 1,000 pianos sold; $150 to $200, $60; $225 and $275; squares $10; $15 and $20; why pay rent? Several hundred second-hand and first-class pianos under guarantee of business, which will be sold at a sacrifice; call and secure one; greatest chance ever offered; the cash buyer keep away from us; prices are for cash or installments; you get the benefit; no one else can undersell us; open evenings. ROXBURY STORAGE SALESROOMS, 1,304 Washington st., cor. Dover st.; take Washington st. car to Dover.

A MAN ONCE SAID

He would some day own a Piano, but he always put it off with the idea he could not afford it, etc. Now, if we can show you a plan whereby by the outlay of a few pennies a day you may possess one of the best pianos in the world, would you try it? If so, and you want further particulars cut out this coupon.

Cut out and mail the coupon TODAY.

The Wood Piano Co.,
180 Tremont St.,
Boston, Mass.

Gentlemen: Please send me further information as to how I may become a member of your Piano Club. Also send your catalogue, price, terms and all particulars.

Name.....
Address.....
City.....
State.....

WOOD PIANO CO.

180 Tremont St.

PIANO
AND
PIANOLA
$220

A good second-hand EMERSON upright piano and PIANOLA with bench and twelve rolls of music; the latest improvements on the above piece; the entire instrument may be purchased separately.

THE C. HARVEY CO.,
14 BOYLSTON ST.

PIANOS

LITTLE Our stock of Grand and Upright Pianos returned USED From rental, private concerts, etc., is now at its best. Some of these instruments are as good as new, but are marked at great price reductions to make carrying over to fall.

CASH OR EASY INSTALMENTS.

Henry F. Miller & Sons Piano Co.,
395 BOYLSTON STREET

WHAT do you want to say for an upright piano? Some beauties; also some at $125, original cost $350; easy terms. 101 Tremont st., Room 901. BLAKE'S, 594 Washington st.

Boston piano, $75; Boston st., leaders at on-half price; goods like new; full desk in oak case; guaranteed; easy terms; money investigate. BLAKE'S, 594 Washington st.

$25 $5 DOWN $1 per mo. buys good Emerson piano. Boston Piano Co., 146 Boylston st.

SCHOOLS AND COLLEGES.

Boston Stammerers' Institute Tremont Cured on 30 Years without any help. Call or write for booklet.

For Poor Boys and Girls Who Stammer
A Small Fee for Those Who Can Afford to Pay.
CURE GUARANTEED. PAY CURED.
Who Will Endow a Free School?
PROF. GRADY, Principal

SHORTHAND, typewriting, bookkeeping, etc., day and evening, open to women; call or send for catalogue. Y. M. C. A. BUILDING, Boylston st., No. 1, Beacon st., cor. Tremont st. 4 WEEK SUMMER COURSE. Also a stenographer at FRANKLIN ACADEMY, 126 Boylston st.

CITY OF BOSTON.

TO TAXPAYERS.

Assessors' Office, City Hall,
Boston, May 15, 1906.

Your attention is called to our assessment being distributed throughout the city, relative to the valuation of property for taxation, which is early as possible, but before 2 o'clock p. m., June 15, 1906.

Per order of the Board of Assessors.
CHARLES E. FOLSOM, Secretary.

NOTICE OF HEARING—The Committee of the Whole Board of Aldermen will hold a hearing in the Council Chamber, City Hall, on Thursday, June 7, 1906, at 2 o'clock p. m., on the petition of the Metropolitan Water and Sewerage Board and of the Boston Independent Telephone Company severally for permission to construct, operate and maintain a telephone system in the streets of the City of Boston. By order of the committee, JOHN F. DEVOY, Clerk of Committees.

THE BALLROOM.

PROF. BATES, 446 Tremont st.—12 lessons (4 private, 8 class), $5. Call evenings, 7 to 8.

AGENTS.

AGENTS WANTED to sell the L. M. E. Gas IRONS and also Pebble Steam Cooker for the GLOBE GAS LIGHT CO., 27-29 Union st., Boston.

HELP WANTED—Male.

Wanted—Sheet Metal Workers and Helpers
Apply at SHEET METAL DEPT., 121 Beach st.

Wanted—First-Class Machinist
And automobile repairer; must be sober and reliable. Call at 1,000 HOLLA ST., 10 A. M. Tuesday.

$1 HUNDRED dressmaker lessons on Prince System; learn quickly; perfect fit guaranteed; all sewing taught; positions secured; day and evening classes. PRINCE SCHOOL, 492 Boylston st.

ENGINEERS and firemen wanted; steady employment; good wages; $3 to $4 per day; become engineers and earn $200 to $300 per month; $50 to $80 per month firemen; 1,000 positions; call 1 to 2 o'clock; examine position; send stamp for particulars stating age. INTERNATIONAL CORRESPONDENCE SCHOOLS, Room 227, 225 Monroe st., Brockton, Mass.

BOSTON SCHOOL OF PIANO TUNING—Day and evening classes. 101 Tremont st., Room 901. Washington st.

BLACKSMITH WANTED—A first-class horse shoer for heavy horses; one who can do some repairing; steady job for the right man; must be sober, reliable and strictly temperate and with good recommendations from last employer. 1,004 Washington st., Boston.

BOSTON AMERICAN can use a good man, 18 to 28 years of age, to learn printing trade; must be well educated, have good address and be a good penman; will pay commencing at $11 or $12 a week to commence. 40th floor.

CANVASSERS for BOSTON PURIFYING SCHOOL. A practical work, instructions learned plumbers, day and evening classes. 101 Tremont st., Room 901, Washington st.

CARPENTERS can find employment in Lawrence, Mass., 8 hours. Apply J. S. SABLE, Secretary Lawrence Building Trades Council.

FOREMAN To take charge of broken stone crushing plant; must be thoroughly experienced in similar work and able to engage and handle men; reference required. Address Foreman, T 299, Boston American.

HALL'S BARBER COLLEGE, 814 Washington st., Boston; the largest and best; 1,000 barbers, 1,000 barbers wanted in city, country and hotel work; pay while learning; tools given; learning, 2 weeks; position guaranteed. Call or write.

MEN WANTED to drive automobiles; we can fill 100 positions; $18 per week; we will aid and secure one; greatest chance ever offered; the cash buyer keep away from us; prices are for cash or installments; you get the benefit; no one else can undersell us; open evenings. ROXBURY STORAGE SALESROOMS, 1,304 Washington st., cor. Dover st.; take Washington st. car to Dover.

The gilded piano stores, with their costly advertising, their fine carpets, their high-priced sellers' commissions, etc., are no place for the economical buyer; we are the people you want to look around a little; go to where the rents are low, and you will find the prices low.

A PIANO for $1 per week; no interest; no collectors; no publicity; no embarrassment; no delay; no expenses in Boston; $200 to $500 daily; month sales, $15,000; 1,000 pianos sold; $150 to $200, $60; $225 and $275; squares $10; $15 and $20; why pay rent? Several hundred second-hand and first-class pianos under guarantee of business, which will be sold at a sacrifice; call and secure one; greatest chance ever offered; the cash buyer keep away from us; prices are for cash or installments; you get the benefit; no one else can undersell us; open evenings. ROXBURY STORAGE SALESROOMS, 1,304 Washington st., cor. Dover st.; take Washington st. car to Dover.

MEN WANTED to take our automobile course in engineering; $18 per week; we will aid and secure one; greatest chance ever offered; the cash buyer keep away from us; prices are for cash or installments; you get the benefit; no one else can undersell us; open evenings. ROXBURY STORAGE SALESROOMS, 1,304 Washington st., cor. Dover st.; take Washington st. car to Dover.

MEN WANTED—Learn automobile driving and repairing; position guaranteed; $18 per week; we will aid and secure one; greatest chance ever offered; the cash buyer keep away from us; prices are for cash or installments; you get the benefit; no one else can undersell us; open evenings. ROXBURY STORAGE SALESROOMS, 1,304 Washington st., cor. Dover st.; take Washington st. car to Dover.

MEN WANTED—Learn automobile driving and repairing; position guaranteed; $18 per week; we will aid and secure one; greatest chance ever offered; the cash buyer keep away from us; prices are for cash or installments; you get the benefit; no one else can undersell us; open evenings. ROXBURY STORAGE SALESROOMS, 1,304 Washington st., cor. Dover st.; take Washington st. car to Dover.

MEN WANTED for automobile driving and repairing; position guaranteed; $18 per week; we will aid and secure one; greatest chance ever offered; the cash buyer keep away from us; prices are for cash or installments; you get the benefit; no one else can undersell us; open evenings. ROXBURY STORAGE SALESROOMS, 1,304 Washington st., cor. Dover st.; take Washington st. car to Dover.

MEN WANTED—Learn automobile driving and repairing; position guaranteed; $18 per week; we will aid and secure one; greatest chance ever offered; the cash buyer keep away from us; prices are for cash or installments; you get the benefit; no one else can undersell us; open evenings. ROXBURY STORAGE SALESROOMS, 1,304 Washington st., cor. Dover st.; take Washington st. car to Dover.

MEN WANTED—Learn automobile driving and repairing; position guaranteed; $18 per week; we will aid and secure one; greatest chance ever offered; the cash buyer keep away from us; prices are for cash or installments; you get the benefit; no one else can undersell us; open evenings. ROXBURY STORAGE SALESROOMS, 1,304 Washington st., cor. Dover st.; take Washington st. car to Dover.

MEN WANTED for

EDITORIAL PAGE OF

HEARST'S BOSTON AMERICAN

WEDNESDAY, JUNE 6

HEARST'S BOSTON AMERICAN

WILLIAM RANDOLPH HEARST

80 AND 82 SUMMER ST., BOSTON, JUNE 6, 1906.

Is There Need of "Independence" in Politics?

Study Old Party Tendencies and Decide for Yourself

Here is a sketch of political affairs in the United States as they stand to-day, fellow-citizens, and as they **WILL CONTINUE TO STAND** unless you interfere.

There are two parties—so called—dividing political power between them. One is the Republican party with its bosses and leaders, the other the Democratic party with its bosses and leaders.

Both parties have worked through great men for noble purposes in the past. Both parties are worked and managed to-day by the same power—that of organized capital, working for its own ends.

The subserviency of the Republican party to the great criminal Trust organization is so plain that it need hardly be dwelt upon.

Manufacturers that poison the public are able to hold up a Pure Food bill in the Senate indefinitely. And now as the country rings with the shameful Beef Trust exposures, it is actually doubtful whether or not the President of the United States intends to let the people know the result of an investigation made **AT PUBLIC EXPENSE.**

The railroads laughed at the idea that their system of rebates would be seriously interfered with. They handled the matter in the usual way; the upshot was a triumph for Aldrich, the father-in-law of **Rockefeller's son;** the calling of names by the President of the United States and various Senators—**AND THE BILL WAS MADE RIDICULOUS, AS THE RAILROADS MEANT SHOULD HAPPEN.**

It is perfectly clear that the Trusts use the Republican party in power to do quietly and secretly the things that they want, and to kill, through delay, bold recklessness or cunning manipulation, any legislation that is offensive to them.

As to the Democratic party, this is its situation, and this is how the Trusts use it.

The Trusts pick out for their service any **PURCHASABLE MATERIAL CALLED POLITICAL LEADERS.** Trusts do not care whether the leader is Republican or Democratic; **THEY SIMPLY WANT TO KNOW WHETHER HE IS ABLE AND WILLING TO SELL OUT THE VOTERS, FORCING NOMINATIONS UPON THEM, DELIVERING THE NOMINEE.**

In selecting Republican agents, the Trusts have insisted, whenever possible, upon **A CERTAIN APPEARANCE OF RESPECTABILITY.** The Republicans whom they use are needed by the Trusts **IN** office. **THEY ARE EXPECTED TO GET THE VOTES AND DO THE WORK,** and so as far as possible respectable samples are picked out. They can be elected cheaply.

It is different with Democrats. The Trusts do not expect to **ELECT** them. The Trusts only want to **USE** them. There is no necessity of their being the kind that would get votes. There is no Trust reason why the **VILEST** kind of man should not be put in charge of Democratic politics by the Trusts, if he happens to be available, **AND CHEAP.**

Hence it is that of the two parties—both controlled by criminal Trusts—the Democratic party contains the worst samples of political boss-ship and leadership. The Trusts only use them secretly as foils; they don't need to **ELECT** them, and, therefore, they cannot be too bad for the purpose.

And, therefore, you have Tom Taggart, a gambler and utterly unscrupulous in doing the work of Trusts, conspicuous in the national Democratic party. You have a Tim Sullivan, notoriously devoid of honor—one to whom such a word is a joke—doing the local work of the Trusts in the Democratic party of the great State of **New York.**

And you have an utterly colorless, valueless, hopeless nonentity like Parker, picked out by the rotten bosses in the Democratic party at the order of the Trusts to run for President and make **SURE** to keep the Democrats out of power.

You have Tom Taggart, the gambling-house keeper, conspicuous in the national Democratic party, Tim Sullivan and his type in power in **New York State politics, chosen as bosses of the greatest Democratic city in the country. You have a Pat McCarren, racetrack gambler, and lobbyist of the Sugar Trust—and any other Trust that will hire him—representing the Democratic party in the Albany Senate. You have a Stanchfield—with sixteen thousand dollars of the gambler Canfield's money in his pocket—held up as material for the Governorship in the State of New York. And so it goes.**

IS THERE NEED OF AN INDEPENDENT MOVEMENT IN POLITICS, FELLOW CITIZENS?

What do you think about it yourselves?

Nuts and Raisins, or Porterhouse Steak?

By Winifred Black

S. WRIGHT of Norfolk, Va., lives on nuts and raisins and has been gaining two pounds in weight every month since he has begun this diet. The nuts and raisins cost Mr. Wright a dollar and fifty-five cents a month.

Now we shall hear from the reformer.

"Why should any man go hungry" they will ask us, "when a dollar and fifty-five cents a month will support life? Shut up the butcher shop, dig up the green peas and throw your old shoes at the asparagus bed. Nuts and raisins and a dollar fifty-five a month forever!" Sounds easy, doesn't it? No bread in that bill of fare, you notice, and no milk, and it wouldn't take a particle of ice to keep all the nuts and raisins for the family all Summer.

No butcher, no baker, no iceman, no milkman, no cook, no coal for the coal-stove, nobody but a poor, little, meek nuts-and-raisins grocer to settle with. My, my, what a lot of money we could save!—for what? It's better to live on nuts and raisins a year and have your mind at rest than to feast on frogs' legs and terrapin, and be in debt.

But if you are not in debt, if you have enough money to pay the rent, and the coal bill, and the gas bill, and the ice bill, and the dressmaker's bill, and the tailor's bills, and the drug bill, and settle all the dear little mementos that make us all so happy on the first of the month, what can you buy with your money that will do you any more good than something good to eat?

Of course, we could all reduce our expenses and be, perhaps, in just as good health as we are now; we could sell the house and go out and live in the barn, for instance.

What's the use of a box spring and a hair mattress if you come right down to it? Your grandfather slept just as soundly as you do on a cord bed and the straw tick, and his great-great-grandfather took the finest kind of naps on a heap of straw under the bible somewhere. What's the use of wearing shoes? A hat is nothing but a superstition; tie a leaf on your head and be done with it. Youd get through just as much business in a day if you walked downtown instead of riding, if you could persuade all your neighbors to walk, too—but what's the use?

Stick to your nuts and raisins, Mr. Wright of Norfolk, Va., and may they give you sound sleep, a good digestion and a clear conscience. As for me and my house, we'll stick to porterhouse steak and mushrooms and strawberries and cream. Thank you kindly, sir.

Little Editorials from the People

ASK THE TEACHERS

Editor BOSTON AMERICAN:

I sympathize heartily with the ideas expressed by a writer in the BOSTON AMERICAN the other day regarding making the Summer bright for poor children, and I was especially struck with the force of one suggestion in particular, that of asking the school teachers whom among the children to take on the little outing trips.

No one can possibly know better than their teachers which children need such outings most and which are least likely to get them at the hands of their own people. And I am sure that any teacher would be only too glad to furnish such information. So make your plans early, good people, for the schools will close soon.

MRS. F. C. LISLE.

Boston.

WOULDN'T IT MAKE A COW MAD---

Copyright, 1906, by American Journal-Examiner.

1—After she had reached a ripe old age and didn't feel very well— 2—And she kept getting worse—

I FEEL AWFULLY BAD!
GRANDMA IS FAILING FAST
I'M AFRAID SHE IS NOT LONG FOR THIS WORLD
THIS IS TERRIBLE
SHE'S A GONER!
THERE'S NO HOPE
IT'S ALL OVER WITH ME!
SICK AND CONDEMNED ANIMALS OUR SPECIALTY
A LITTLE NITRIC ACID WILL FIX IT ALL RIGHT
BEEF TRUST
I DIE THAT ARMOUR MAY LIVE
BEEF TRUST MEAT GRINDER
Fobber

3—And she finally lay down to die—

4—If she were suddenly sold to the Beef Trust and treated as above? Wouldn't it make her WEEP?

THE HALL-ROOM BOYS

THEY DO IT ON $11.50 PER

Copyright, 1906, by American-Journal-Examiner

WHAT AWFUL RISKS THESE AERONAUTS TAKE.
YES, IT REQUIRES GREAT NERVE WHEN YOU LOOK DOWN AND SEE THE EARTH SINKING FROM UNDER YOU. IT'S A CURIOUS SENSATION ALL RIGHT. I WAS UP IN A BALLOON TO BE SURE. SANTOS-DUMONT WAS KIND ENOUGH TO LET ME ASCEND WITH HIM IN PARIS. FERDIE YOU REMEMBER
I SAY HALL-ROOM, MAY I INCLUDE YOU IN OUR PARTY TO LENOX? YOU KNOW SO-LETT'S FAD NOW IS BALLOONING. THERE'S GOING TO BE AN ASCENSION FROM THE AERO CLUB.
1
SAY, WE'RE GOING TO GIVE THE BOYS A SCARE. THE PROFESSOR HAS AGREED TO TAKE THE THREE OF US UP WITH HIM. I WONDER IF THEY'LL WELCH.
YES, FOR REAL EXCITEMENT, BALLOONING HAS THEM ALL BEAT. THE MOST DANGEROUS EXPERIENCE I EVER HAD. ETC ETC
2
I SAY HALL-ROOM, THE PROFESSOR WANTS US TO GO UP WITH HIM. ARE YOU ON?
BE A SPORT PERCY.
ER-WELL-T YES-IS THE BALLOON-ER DOES THE PROFESSOR KNOW THE GAME WELL?
FUNNY THING LATELY, BUT I ALWAYS HAVE AN ATTACK OF DIZZINESS WHEN I GET UP HIGH.
3
THROW US A ROPE!
SAVE US PROFESSOR!
WE ARE LOST!
HEAVENS! THE GUY ROPES HAVE PARTED!
4
DON'T LOSE YOUR GRIP PERCY.
FAREWELL EARTH!
5
WHICH ONE OF YOU GENTLEMEN PULLED THE ESCAPE VALVE? AH- IT WAS YOU, ALLOW ME TO CONGRATULATE YOU GENTLEMEN. YOU OWE YOUR LIVES TO YOUR FRIEND FOR HIS RARE PRESENCE OF MIND
I TOLD HIM TO DO IT.
BOSH! ACCIDENT
R.F.O'Gill
6

UP IN A BALLOON, BOYS, UP IN A BALLOON

Dinky Gets Rid of Some Eppy Grams

By George V. Hobart

Copyright, 1906, by American-Journal-Examiner.

FAITH vill move mountains but it won't remove der bum segar from der fist of der subvay trafeler.

* * *

VEN a man becomes sadder und viser he chenerally cures def sadness mit anudder drink, so vot is der goot of der viser.

* * *

VELL-SEASONED vimmens always attend a spicy difforce case.

* * *

LOVE is blind mit der eggsception dot it sees pretty vell ven it looks in der pocketbook.

* * *

DER man dot nefer hat Fortune smile on him is der vun dot believs der most in luck.

* * *

VOT a spasms of honesty sveeps ofer us ven ve see der chent ahead of us pick up a fat pocketbook on der street.

* * *

A POET is a cheat dot can use avear vords mit such a cleferness dot it results in a bank account.

* * *

VEN a man succeeds der vorld takes off its hat; ven he fails der vorld takes off der man's hat und coat und shoes also.

* * *

VEN Nature gifs a man a big heart she alvays forgets to gif him enough money to keep it company.

Indian Proverbs

THE coward shoots with shut eyes.

No Indian ever sold his daughter for a name.

Before the paleface came there was no poison in the Indian's corn.

Small things talk loud to the Indian's eye.

When a fox walks lame old rabbit jumps.

The paleface's arm is longer than his word.

A squaw's tongue runs faster than the wind's legs.

There is nothing so eloquent as a rattlesnake's tail.

The Indian scalps his enemy, the paleface skins his friends.

There will be hungry palefaces so long as there is any Indian land to swallow.

When a man prays one day and steals six, the Great Spirit thunders and the evil one laughs.

There are three things it takes a strong man to hold—a young warrior, a wild horse and a handsome squaw.

THE DODGERS

By Wex Jones

IN Europe there's hurry and scurry;
In courts there is shaking and fear;
In palaces quaking and worry,
As John D. in the Deutschland draws near.

THE news makes the autocrats cower;
The monarchs are terribly shocked;
King Edward has hid in the Tower,
Where all the crown jewels are locked

THE Irish have lost all the blarney
That smacks of their smoky soil—
They're scared lest the lakes of Killarney
Be turned into tanks for John's oil.

THE Kaiser has ducked in the cellar
(His patent is only divine),
And he dreads that this bald Rockefeller
Will make a pipe-line of the Rhine.

THE Czar has skipped out in a drosky,
Preferring the risk of a bomb,
And the Duma, relieved of its bosky,
Is merrily raising Old Tom.

THE Swiss are in great consternation,
And fear for their national scalps,
As this golfer, to gain recreation,
May level the snow-covered Alps.

AND Vesuvius guides think it fated
The crater no longer may boil,
Unless it's officially stated
It burns only Rockefeller oil.

IN Europe there's hurry and scurry;
All over there's shaking and fear;
All over there's quaking and worry,
As John D. in the Deutschland draws near.

Insects Killed in the Ground By Electricity

IF European engineers who are working on the problem meet with the success which they expect will crown their efforts, the fruit farmer will have a powerful ally in his fight against injurious insects by means of electricity.

An engineer at work at Monaco made the surprising discovery while he was operating an electrical machine in the open air. Metal rods had been forced into the ground and connected with a dynamo of 110 volts. As soon as the current was switched on all the insects which were concealed in holes in the ground in the vicinity of the metal rods promptly left their underground abodes and fled from the current.

Arguing from this that electricity on a large scale may be used to kill such insects without the least injury to trees, shrubs or vegetables, and rather with benefit thereto, scientists are busily experimenting to find out the best method of conducting electrical insecticide on a large scale.

Already a Russian who has been at work on the problem has invented a device which has proved effective in a small way. He places a dynamo on a hand cart in such a way that as long as the cart stands still no electricity is sent out. When the cart is run along the ground the current from the dynamo passes from the cart to the ground through the iron wheels at one side, and through brushes of copper wire at the rear which touch within a few inches of the ground.

All insects within the area through which the current passes are killed as though by lightning. The inventor of the apparatus is confident that he will be able to produce a commercially valuable machine which will be of great use to farmers, and expects also to adapt it to destroying insects which prey upon plants

Honor's the noblest chase; pursue that game,
And recompense the loss of love with fame.

GEORGE GRANVILLE.

More Little Editorials from the People

SEEKS THE WATER

Editor BOSTON AMERICAN:

I am a thorough believer in fresh air and think that nowhere can this be found to such good advantage as on the water. All my holidays and half holidays I spend either on salt water or on the river, rowing or canoeing, and would like to urge every one to do the same. There is no exercise finer than rowing, and handling a paddle in a canoe is a splendid gentle exercise. And you are away from the dust of the city, where the air is fresh and pure. Exercise, to do the most good, should be enjoyable, and these exercises certainly are that.

Boston. E. F. D.